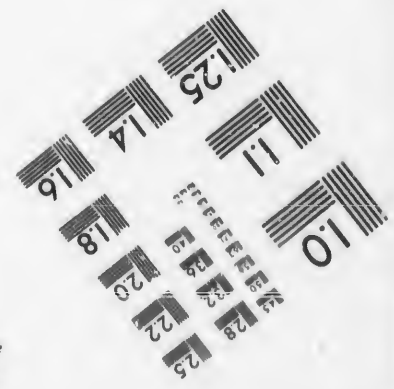
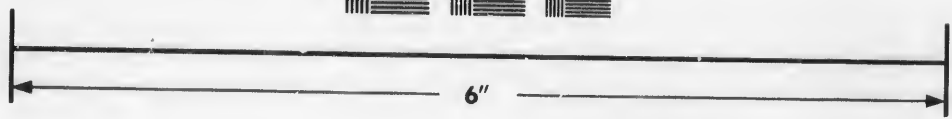
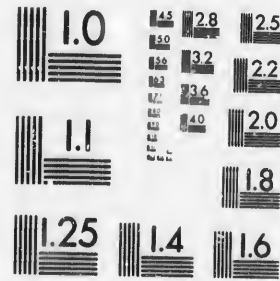


**IMAGE EVALUATION  
TEST TARGET (MT-3)**



**Photographic  
Sciences  
Corporation**

23 WEST MAIN STREET  
WEBSTER, N.Y. 14580  
(716) 872-4503

**CIHM/ICMH  
Microfiche  
Series.**

**CIHM/ICMH  
Collection de  
microfiches.**



Canadian Institute for Historical Microreproductions / Institut canadien de microreproductions historiques

**© 1986**



ails  
du  
odifier  
une  
image

The copy filmed here has been reproduced thanks to the generosity of:

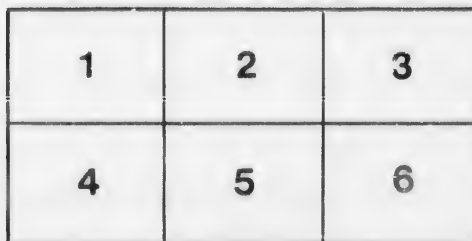
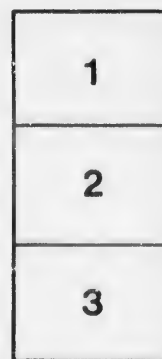
Seminary of Quebec  
Library

The images appearing here are the best quality possible considering the condition and legibility of the original copy and in keeping with the filming contract specifications.

Original copies in printed paper covers are filmed beginning with the front cover and ending on the last page with a printed or illustrated impression, or the back cover when appropriate. All other original copies are filmed beginning on the first page with a printed or illustrated impression, and ending on the last page with a printed or illustrated impression.

The last recorded frame on each microfiche shall contain the symbol  $\rightarrow$  (meaning "CONTINUED"), or the symbol  $\nabla$  (meaning "END"), whichever applies.

Maps, plates, charts, etc., may be filmed at different reduction ratios. Those too large to be entirely included in one exposure are filmed beginning in the upper left hand corner, left to right and top to bottom, as many frames as required. The following diagrams illustrate the method:



L'exemplaire filmé fut reproduit grâce à la générosité de:

Séminaire de Québec  
Bibliothèque

Les images suivantes ont été reproduites avec le plus grand soin, compte tenu de la condition et de la netteté de l'exemplaire filmé, et en conformité avec les conditions du contrat de filmage.

Les exemplaires originaux dont la couverture en papier est imprimée sont filmés en commençant par le premier plat et en terminant soit par la dernière page qui comporte une empreinte d'impression ou d'illustration, soit par le second plat, selon le cas. Tous les autres exemplaires originaux sont filmés en commençant par la première page qui comporte une empreinte d'impression ou d'illustration et en terminant par la dernière page qui comporte une telle empreinte.

Un des symboles suivants apparaîtra sur la dernière image de chaque microfiche, selon le cas: le symbole  $\rightarrow$  signifie "A SUIVRE", le symbole  $\nabla$  signifie "FIN".

Les cartes, planches, tableaux, etc., peuvent être filmés à des taux de réduction différents. Lorsque le document est trop grand pour être reproduit en un seul cliché, il est filmé à partir de l'angle supérieur gauche, de gauche à droite, et de haut en bas, en prenant le nombre d'images nécessaire. Les diagrammes suivants illustrent la méthode.

rata  
o

elure,  
à

32X



218

Carton Guides, Can. E. U. 1907

# FISHING & HUNTING RESORTS

of the

# Grand Trunk Railway



WALSH

Bibliothèque,  
Le Séminaire de Québec,  
3, rue de l'Université,  
Québec 4, Q.U.E.

219

Guide. Can. E. 11-7

# GUIDE

TO THE

# FISHING AND HUNTING RESORTS

IN THE VICINITY OF THE

Grand Trunk Railway of Canada.



SEASON

1890.



CONTAINING PARTICULARS OF

FISH, GAME, HOTELS, LIVERY AND  
GENERAL FACILITIES.

J. HICKSON,  
*General Manager.*

L. J. SEARGEANT,  
*Traffic Manager.*

WM. EDGAR, *General Passenger Agent.*

---

JAS. MURRAY & CO., PRINTERS AND ENGRAVERS,  
TORONTO.

I  
Tru  
may  
plan  
rece  
nam  
liver  
to b  
used  
hun  
mon  
a ge  
wer  
ques  
of t  
and  
layi  
A  
Tru  
reac  
of C  
Stan  
anci  
Lav  
St.  
clos  
shor  
nun  
for  
tine  
stea  
nat  
the  
Cla  
wor

## INTRODUCTION.

**I**N presenting to the public a new addition of the Guide to the Fishing and Hunting Resorts, in the vicinity of the Grand Trunk Railway, revised and corrected for the year 1890, a few words may not inappropriately be added in explanation of the same. The plan of the Guide may be described as a condensation of reports received from the Company's agents who were asked to furnish the names of hotels in their vicinity and their charges, also the cost of livery; the nearest favorable fishing resorts and their distance; fish to be obtained, and varieties most plentiful; best months; baits used; names of guides and charges, and cost of boat hire. For hunting—the best grounds and distance; game most abundant; best months; guides and their charges; whether dogs are obtainable, and a general description of the country. From these the best reports were selected and are printed in a brief form in the order of the questions as above stated. Although subject to change in the course of the season, the information may be generally accepted as reliable, and it is hoped will be a useful assistance to sportsmen or tourists in laying out a plan for their summer tour.

A glance at the maps on the cover will show that the Grand Trunk occupies an exceptionally good geographical position, and reaches many of the finest and most popular resorts of the Dominion of Canada, frequented by tourists and lovers of the rod and gun. Starting from the east from Portland on the Atlantic Coast, or the ancient city of Quebec, past which flows the tide of the Gulf of St. Lawrence, the line follows the course of the Majestic River St. Lawrence, for nearly four hundred miles. Thence passing in close proximity to the Thousand Islands, and along the northern shore of Lake Ontario, the traveller arrives at Toronto. Here the numerous lines and branches of the road offer exceptional opportunities for visiting some of the well known Inland seas, for which this continent is celebrated. A short trip to the south, either by rail or steamer, takes the passenger to the goal of all enthusiastic lovers of nature, Niagara Falls. A few miles further travel and we arrive at the shore of Lake Erie. To the west we have Lakes Huron and St. Clair, etc., to the north, the Georgian Bay, where may be seen that wonderful Archipelago of over twenty-seven thousand islands, of all

conceivable sizes and shapes, which, once beheld, will never be forgotten.

Where nature has provided so bountifully, it is difficult to particularize, but for the information of those who desire to enjoy a sporting season in the Dominion of Canada, a brief explanation is added, showing

### How to reach

some of the localities which are specially recommended to the enthusiastic sportsmen.

### The Androscoggin Lakes

are well known to the residents of New England, with whom they will long continue to be a favorite camping locality. They can easily be reached from New York by the various Sound steamer lines to Boston, and thence by Boston and Maine R.R., and Grand Trunk Railway, through Portland to Bryants Pond or Bethel, where connection is made with the various stage and steamer lines for all parts of the Lake Region. Round trip tickets at specially low fares are issued at all principal points in New England, and an excellent service of through cars is provided during the summer season. Intending visitors should send to Capt. C. A. J. Farrar for a copy of a book entitled the "Androscoggin Lakes Illustrated," published by the Androscoggin Lakes Transportation Co. at Boston. This contains a full description of the various routes, fares, and best mode of transportation.

### The Lake St. John Region,

the home of the ouananiche or *fresh water salmon*. The trip to this new and interesting territory, recently brought into prominence by the opening of the Quebec and Lake St. John Railway, is one of unusual interest, and the following are a few of the routes especially recommended.

FROM NEW YORK.—By New York Central and Delaware and Hudson Ry's., or by New York Central, or New York, New Haven and Hartford and Central Vermont routes to Montreal, Grand Trunk Railway or Richelieu & Ontario Navigation Co., to Quebec, and Quebec and Lake St. John Ry., thence to destination.

Also by Sound Steamers or Railroad lines to Boston or Worcester, Boston & Maine R.R. to Portland, Grand Trunk Ry. to Quebec, and Quebec and Lake St. John Ry.

Additional routes through White Mountain to Groveton or Sherbrooke, and thence by Grand Trunk Ry. to Quebec.

FROM BOSTON.—By Steamer or Boston & Maine R.R. to Portland, and Grand Trunk Ry. to Quebec, or Boston & Maine and Central

Vermont R.R. to Montreal and Grand Trunk Ry., or Richelieu & Ontario Nav. Co. to Quebec.

FROM CANADA.—By Grand Trunk Ry. to Quebec, with optional privileges of Richelieu and Ontario Navigation Co.'s Steamers between Toronto and Quebec if desired.

New and elegant hotels have been opened at Roberval, Chambord Junction, Lake Edward, Lake St. Joseph, etc., where ample accommodation, and all necessary sportsmen's equipment can be procured. Interesting particulars as to the resources of these points of interest will be found in the list of places in the Province of Quebec, or special information will be furnished on application to the General Passenger Agents of the Grand Trunk, or Quebec and Lake St. John Railways.

### Lake Temiscouata and

*The Salmon Rivers of Quebec and New Brunswick* are also reached through Quebec, by nearly the same routes as the Lake St. John Region, with the exception that steamers or Intercolonial Ry. must be taken eastward from the Ancient City.

### Stoney Lake, Rice Lake, Lake Couchiching,

are easily reached from various points on the main line, or branches through the Midland District.

### The Muskoka Lakes

are a beautiful range of waters, adjoining one another for a distance of about fifty miles. They are situated at an altitude of 750 feet above the level of Lake Ontario, and are especially commended for the abundance of animal and vegetable life to be found in their neighborhood, whilst the waters are filled with the choicest varieties of the finny tribes. The steamers of the Muskoka and Georgian Bay Navigation Company make daily trips from Gravenhurst, and passengers have the privilege of stopping over or going all around the lakes, according to their inclination.

The following will give an idea of the different routes :

FROM NEW YORK STATE, PENNSYLVANIA, ETC.—By the various Railroad routes to Suspension Bridge (Niagara Falls), and thence by Grand Trunk Railway to Muskoka Wharf, and Muskoka & Georgian Bay Navigation Co., to the various ports on the Lake, or from Niagara Falls to Toronto by Steamer, and thence by Grand Trunk Railway, &c.

FROM MICHIGAN, INDIANA, ETC.—By any route to Detroit or Port

Huron, Grand Trunk Ry. to Muskoka Wharf and Muskoka and Georgian Bay Navigation line to destination.

FROM CANADA.—By Grand Trunk Ry. to Muskoka Wharf and thence as above.

A brief extract from an article in *The American Angler*, will give an idea of the pleasure to be derived from a visit to this portion of the Dominion.

“Thousands of devotees of rod and reel are unaware of the splendid fishing which can be had in the regions north of Lake Ontario and east of Georgian Bay, everywhere traversed by the Grand Trunk Railway of Canada. Simcoe, Couchiching, Muskoka, Ah-nic, Storey, Nipissing and many other lakes lie upon this route, each noted for sport, first-class both as regards abundance and variety of fish in the streams. The Severn, Muskoka, Maganetawan, French, and other rivers drain an immense territory, and as the country is only partially cleared and settled, every reach of water is alive with brook trout, white bass, pike, perch, mascalonge and other kinds are found in great plenty. Charges at hotels and for guides are cheap, and attention is given to sportsmen. The writer of this, in a single day, caught in the Maganetawan River, the last week in July, this year, ninety-seven trout in a single afternoon, the largest of which tipped the scales at two and a quarter pounds. There were then no black flies or mosquitos, and poisonous snakes are unknown. Partridges and quail are almost as thick as blackbirds in a swamp, while deer and bear abound, and beaver, fox, and other fur-bearing animals are plenty. The Grand Trunk railway furnishes every accommodation to those sportsmen who pass over it. Conductors and trainmen are diligent and obliging, and, taken all in all, a trip to the portion of Canada referred to can be depended upon to furnish solid enjoyment for each day of twenty-four hours. The heat of summer has no terrors when, as there, frost killed potato vines to the ground on the 13th of July!”

### Parry Sound Region.

The route to this territory is nearly the same as to the Muskoka Lakes, except that passengers use the Grand Trunk Ry. as far as Penetang or Midland to join the steamers of the Muskoka and Georgian Bay Navigation Company, or to Collingwood for Steamers of the Great Northern Transit Co.

### Lake of Bays (Muskoka).

This interesting place is now rapidly coming into prominence, situated as it is in the heart of the hunting grounds of Muskoka. It is reached by Grand Trunk Railway from any point to Huntsville, thence by steamer over the beautiful waters of Fairy and Peninsular Lakes to the Fraser House (Glassmere, P. O.) Here a small portage occurs by Omnibus or Team, to connect with the Lake of Bays Steamer. The Port Julian House (Baysville, P. O.), McCutcheon House, Maple Valley (Dwight, P. O.), the Jelley House, Norfolk House, Baysville, Goldie House, Dwight, etc., offer ample accommodation to Tourists.



Muskoka and  
Wharf and  
angler, will  
his portion

did fishing  
of Georgian  
t. Simcoe.  
er lakes lie  
ndance and  
n, French,  
only parti-  
out, white  
at plenty.  
sportsmen.  
er. the last  
e la. gest of  
e then no  
ridges and  
ar about,  
The Grand  
men who  
ing, and,  
depended  
The heat  
he ground

Muskoka  
s far as  
oka and  
Steamers

ence, sit-  
ka. It  
ntsville,  
ninsular  
all port-  
of Bays  
utcheon  
Norfolk  
ecommo-

## CONTENTS.

---

|  |    |
|--|----|
| Introduction .....                     | 3  |
| Fishing Waters and Hunting Grounds of— |    |
| Ontario .....                          | 9  |
| Quebec .....                           | 46 |
| Maine .....                            | 56 |
| Michigan .....                         | 60 |
| New Hampshire .....                    | 61 |
| New York .....                         | 62 |
| Vermont .....                          | 66 |
| New Brunswick .....                    | 67 |
| Close Seasons for Fish and Game .....  | 68 |

---

## ABBREVIATIONS.

Co., county; b. b., black bass; Br., brook; Cr., creek; g. b., green bass; L., lake; m., mile; Mg., maskinongé; P., pond; p. d., per day; p. h., per hour; pk., pike; pl., pickerel; p. w., per week; R., river; Str., stream; w., week.

G

**Ac**

Ma

wo  
hill

**Ap**

sun  
—w

—r  
mor

—n  
Dec

**Ay**

L.  
P.

bas  
can

**Ba**

fish  
mir

# FISHING AND HUNTING RESORTS

IN THE VICINITY OF THE

## Grand Trunk Railway Company OF CANADA.

---

### PROVINCE OF ONTARIO

---

**Acton West**, Co. Halton.—Hotels, \$1 p. d.; livery, \$1.50 p. d.

FISHING.—Small Str. within 2 m.; trout (speckled); best months—May and June; baits—worms and flies; boats—\$1 p. d.

HUNTING.—All around within 5 m.; game—rabbits, partridge and woodcock; best months—Oct and Nov.; guides—not needed; country—hilly, wooded, dry.

**Appin**, Co. Middlesex.—Hotels, John Mullins' and William Donnelly, \$1 p. d.; livery, \$2 p. d.

FISHING.—Thames R., 5 m., sunfish, b. b., pk., catfish, eels, perch; sunfish, b. b. and pk. most plentiful; best months—March to May; baits—worms, minnows.

HUNTING.—From 2 to 5 m. tamarac swamp and large slashing; game—rabbits, squirrels, pheasants, few ducks, quail, woodchucks; best months—Oct. to Dec.; several guides living in village, \$1 p. d.; country—mostly level, with one tamarac swamp; splendid place for rabbits in Dec. and Jan.

**Aylmer**, Co. Elgin.—Hotels, Central, \$1.50; Brown House, \$1.50; Mansion House, Mero House, \$1 p. d.; livery, \$1.50 p. d.

FISHING.—Lake Erie, 9 m., small P. and Cr. for trout, 3 to 5 m.; L. Erie—Perch, pl. and bass, whitefish, sturgeon, pl., herring; in small P. and Cr.—fly and bait fishing for trout; most plentiful—perch and bass; best months—June to Aug.; boats—15c. to 25c. p. h., contracts can be made at reasonable rates for longer periods.

**Bainsville**, Co. Glengarry.—Board, 75c. p. d.; farmers will convey any one to the grounds for \$1.

FISHING.—L. St. Francis, 1½ m.; fish—pk., pl., b. b., and small fish; most plentiful—bass and pk.; best months—May and June; bait—minnows; guide, T. Carter, \$1.50 p. d., who furnishes boat.

**Bala**, Co. Simcoe (reached by Muskoka and Georgian Bay Navigation Co. from Muskoka Wharf).—Hotels, Clifton House, River View House, \$1 p. d.; livery, double \$3, single \$2 p. d.

**FISHING**.—Muskoka L., at the house, Clear L., Blake L. 2 m., Long L.  $\frac{1}{4}$  m., Muskosh R.  $\frac{1}{8}$  m., Moon R. 2 m., Little Current, Coulter's Current  $1\frac{1}{2}$  m.; salmon trout, whitefish, b. b., pl., herring, Mg., perch; bass and pickerel most plentiful; best months—July and Aug.; baits—worms, crawfish, grasshoppers, flies; guides—W. Carr, J. McLean, C. Board, \$1 to \$1.50 p. d.; boats can be hired at 50c. p. d. and \$3.00 per week.

**HUNTING**.—South side Bala Bay and Muskosh R. from  $\frac{1}{2}$  m. to 3 m.; game—deer, partridge, duck, bear; best months—Sept. to Nov.; guides as above; trained dogs can be obtained for deer; country—close wooded, dry, hilly.

**Ballantynes**, Co. Frontenac. No Hotels.

**FISHING**.—St. Lawrence R. 3 m.; pk. and b. b.; best months—Aug and Sept.; baits—minnow and worm.

**Barrie**, Co. Simcoe.—Hotels, Queen's, \$1.50 p. d.; Barrie, American, Wellington, \$1 p. d., also Peninsular Park Hotel, 9 m. on L.; livery, from \$2 to \$5 p. d.

**FISHING**.—Kempfenfeldt Bay, L. Simcoe, Little L.; salmon trout, whitefish, herring, rock and b. b., perch; most plentiful—herring and whitefish; best months—Oct., Nov. and Dec. for herring, whitefish, Feb., March and April; baits—minnows, pork, worms; guides—Watson Jones, Peter Hebner, \$2 p. d.; boats—15c. p. h., \$1 p. d.; by the week or month better terms can be made.

**HUNTING**.—Within a radius of 10 m. from Barrie; deer, bear, raccoon, foxes, rabbits, ducks, wild geese and partridge; best months—Oct., Nov. and a part of Dec.; guides—Watson Jones, Peter Hebner, with dogs, \$2 p. d.; country—medium rolling country.

**Beaumaris**, Co. Muskoka District (reached by Muskoka and Georgian Bay Navigation Co. from Muskoka Wharf).—Hotels, Beaumaris Hotel, \$1.50 to \$2 p. d.

**FISHING**.—Muskoka L. on the spot, Moon R., 8 m.; small L. in neighborhood; b. b., pl., salmon trout, br. trout, Mg. in Moon R.; b. b. and pl. most plentiful; best months—June to Sept. incl.; baits—worms, minnows, grasshoppers, crawfish, also trolling baits; guides—John Cooper; Bracebridge; Wm. Black, Walker's Point, P. O., from \$1.50 to \$2 p. d.; boats—from 50c. to \$1 p. d.

**HUNTING**.—On the spot and at Moon R., 8 m.; deer, bear, partridge rabbits in their proper seasons; same guides as for **FISHING**; dogs can be obtained from Bracebridge; country—wooded, wet, dry, hilly and level.

**Beaverton**, Co. Ontario.—Hotels, Hamilton House, Ontario House, \$1 p. d.; livery, \$1 p. d.

**FISHING**.—L. Simcoe, close to Beaverton; whitefish, salmon trout, b. b.; salmon trout most plentiful; best months—Oct. for trout, April and May for whitefish, June and July, bass; trolling spoon used; guide—L. Barber, \$1 p. d.; boats, 75c. p. d.

**Belle River**, Co. Essex.—Hotels, Commercial, Great Western, \$1 p. d.; livery, single rig \$2.50, double \$4 p. d.

FISHING.—L. St. Clair; whitefish, catfish, sturgeon, herrings and bass, all of good size; herring most plentiful; winter months are best when they are caught with spear through hole in ice; guide—at reasonable figure; boats—at low prices.

HUNTING.—Ruscom Plains, 4 m. east, with a small strip immediately west; game—woodcock and snipe, few duck; best months—the Fall; trained dogs can be obtained; country—open, wooded, level.

**Belleville**, Co. Hastings.—Hotels, Queen's Hotel; Kyle House, \$1.50; Albion, Anglo-American, Windsor, Dominion, Commercial House, Gibson House, International, Ontario House, etc., \$1 p. d.; livery, single horse and rig, \$2 p. d., team, \$3.50 p. d.

FISHING.—Bay of Quinte (upon the shore of which the city is situated), all parts of the bay have good fishing; b. b., salmon, pl., pk., Mg., sturgeon, etc., and all the smaller varieties; most plentiful—b. b. and Mg.; best months—midsummer; baits—perch, worms, frogs, artificial minnows; guides to be had; boats—\$1 to \$1.50 p. d.

**Bertie**, Co. Welland.—Hotel, McLeod's, \$1 p. d., \$3.50 p. w.; livery, \$3 p. d., reasonable charges for driving to and from the lake.

FISHING.—L. Erie, 1 m. distant; yellow pk., pl., whitefish, perch and b. b.; most plentiful—pl., perch and b. b.; best months—Jan. to March, and July and Aug; bait—minnows; boats \$1 p. d.

**Blackwater Junc.**, County Ontario.—G.T.R. Refreshment Rooms; livery, \$1.50 p. d. and up.

FISHING.—Beaver R. runs through station yard; mongrel and speckled trout.

HUNTING.—Along Beaver R.; game—bears, rabbits, partridges, foxes, coons, squirrels, porcupines, muskrats, mink, etc.; trained dogs can be obtained; country—wooded and generally level, dry in summer.

**Blair**, County Waterloo.—Hotels, \$1 p. d.

FISHING.—Mill Cr.; speckled trout; best months—May and June; baits—worms, minnows.

**Bobcaygeon**, Co. Victoria (reached by Trent Valley Navigation Co's steamers from Lindsay).—Hotels, Rockland House, \$1.50; Forest House, Rokeby House, Commercial House (Temperance), \$1 p. d.; favorable arrangements can be made by the week or month; livery, \$2.50 p. d.

FISHING.—Sturgeon and Pigeon L; Bobcaygeon lies between the two, at a distance of  $\frac{1}{2}$  m. from either one; bass and Mg.; most plentiful—bass; best months—June 15th to August 15th for bass, Mg. about a month longer; baits for bass—minnows, worms, crawfish, etc., according to season; guides—Jno. Godfrey, C. E. Gunsolus, Stewart Murray and others, \$3 p. d., including boats and camp outfit; boats—50c. p. d.

HUNTING.—Bass, Concession, Gull, Bald, or Ketchicum L.; deer and partridge; guides—Jno. Godfrey, E. E. Gunsolus; trained dogs can be

obtained; country—rocky, wooded. The noted summer resort, Sturgeon Point, is on the route of the T. V. N. Co's steamers, which call every trip between Lindsay and Bobcaygeon both ways; steamboat connection is also made between Bobcaygeon and Chemong Station (on Chemong L.), 6 m. from Peterborough.

**Bothwell**, Co. Kent.—Hotels, Central, Royal, Masonic, St. Nicholas, \$1 p. d.; livery, single, \$2, double, \$3 p. d.

FISHING.—Thames River; catfish, rock bass.

HUNTING.—Four or five m. townships of Orford and Zone; game—quail, partridge, squirrels and rabbits; guides—H. Anthony, C. Allin, W. H. Everingham, R. Parker: trained dogs can be obtained; country—varied.

**Bracebridge**, Co. Muskoka District.—Hotels, Queen's, British Lion, Foster's, \$1 p. d.; livery, \$2 to \$3 p. d.

FISHING.—Muskoka L., 5 m. (per water *via* Muskoka River), Trading L., L. of Bays, 15 m.; b. b., pl., salmon trout, speckled trout, herring, Mg., whitefish; most plentiful—b. b., pl., salmon trout, speckled trout; best months—May to Sept.; baits—worms, live bait and artificial; guide—John Cooper; boats can be obtained.

HUNTING.—Trading L. or L. of Bays, and vicinity, and Muskoka L.; game—partridge and deer; best months—Oct. and Nov.; wooded, dry and hilly, with any quantity of small lakes and rivers.

**Bradford**, Co. Simcoe.—Hotels, Brown House, Western Hotel, Innis House, \$1 p. d.; livery, \$2 p. d.

FISHING.—In vicinity; b. b. and catfish; best months, May and June; baits—worms, frogs and minnows; no guides; boats can be obtained at \$1 p. d.

HUNTING.—2 m. from Bradford; duck, snipe, partridge, but not very plentiful; country—open, wet and level.

**Brantford**, Co. Brant.—Hotels, Kerby House, \$2; American, Butler, Brant Restaurant, Commercial, City, Park, King's, Great Western, Bingham, \$1 p. d.; livery, about \$2 p. d. for single horse and buggy, according to distance.

FISHING.—Grand R. running through city, also some str. not far from city; fish—pl., bass, pk., speckled trout and other small fish, and some sturgeon lower down r.; pl. most plentiful; best months—July and August; for fly-fishing, May and June; baits used—minnows or worms; boats—20c p. h.

**Brighton**, Co. Northumberland.—Hotels, Central and Kelly House, \$1 to \$1.50 p. d.; livery, \$1.50 to \$2 p. d.

FISHING.—Presqu' Isle Bay and Spring Br.; bass, pk., sunfish, eels, herring, mudcats, perch and Mg.; there are other kinds caught on the beach from Lake Ontario; most plentiful—black, green and rock bass, pk., sunfish, eels, mudcats; best months—with hook and line, summer; trolling, Sept. to Nov.; baits—principally worms; guides—T. C. Lockwood and J. B. Demill; boats—50c. to \$1 p. d.

**HUNTING.**—Ducks, partridges, snipes, rabbits, squirrels and foxes; best months—1st. Sept. to 1st. Jan.; guides—T. C. Lockwood and J. B. Demill; trained dogs can be obtained for deer, rabbits and foxes; country—generally rolling lands, with plenty of swamps.

**Brookville, Co. Leeds.**—Hotels, St. Lawrence Hall, Revere House, Central Hotel, etc., \$2 p. d.; livery, \$2.50 p. d. single rig.

**FISHING.**—St. Lawrence R., Charleston L. and Ridout L.; pk., bass, salmon trout, pl., Mg.; most plentiful—salmon trout and b. b.; best months—June and Sept.; baits used—spoon bait and live minnows; guides—plentiful; boats—\$1 p. d.

**HUNTING.**—St. Lawrence R., Charleston L. and Ridout L.; game—duck, plover, woodcock, snipe and partridge; best months—fall of the year; trained dogs can be obtained; country—wooded and hilly.

**Brucefield, Co. Huron.**—Hotels, Albion, Queen's, Commercial and River Hotels, \$1 p. d.; livery, \$1.50 p. d. for single rig.

**FISHING.**—L. Huron, ten miles from station; salmon, whitefish, bass, pl.; most plentiful—salmon trout; best months—May to Aug.; baits—fish, worms; boats can be hired at \$1 p. d.

**Burks Falls, District Parry Sound.**—Burk House, \$1.50 to \$2 p. d., Clifton House, \$1 p. d.; Cataract House, \$1 p. d.; livery, single rig, \$2, double \$3 to \$5, according to distance.

**FISHING.**—Maganettawan R. and tributaries, Cecebe, Doe, Pickerel and Horn Lakes, 3 to 7 miles distant; speckled salmon, grey trout, bass, pickerel and perch; trout and pickerel most abundant; best months— from 15th May until end of Sept.; baits—worms, minnows and flies; guides—Hoosley Smith, John Gray, John Bell, \$2 p. d.; boats from 25c. to 50c. p. d.; bring worms.

**HUNTING.**—The whole vicinity from village outwards; game—deer, partridge and rabbits; any time in season; same guides as for fishing, \$2 p. d.; can get all hounds required, for partridge shooting bring spaniels; country—generally wooded and somewhat hilly, but a great deal of level land; deer are numerous; the hotel accommodation is good.

**Burlington, Co. Halton.**—Hotels, three, \$1 to \$1.50 p. d.

**FISHING.**—In Burlington Bay, about 1 m. distant; bass, pk., sunfish, the former most plentiful; best months—June, July, Aug., baits used—worms and chub; boats, about \$1 p. d.

**Byng Inlet, District Parry Sound** (reached by Muskoka and Georgian Bay Navigation Co., from Midland or Penetang, also Great Northern Transit Co., from Collingwood). Mill boarding house and Temperance Hotels, \$1 p. d.; livery not required.

**FISHING.**—Maganettawan R. and Georgian Bay; salmon, trout, bass, pl., Mg., whitefish, pk.; most plentiful—pl. and bass; best months—June, July; baits—spoons; no professional guides, but one can be easily procured at nominal figure; boats—at moderate rates.

**HUNTING.**—10 m. up Maganettawan R.; deer, partridge, duck; best

month—Oct.; guides—\$1 p. d.; country—rocky, hilly and dry, also thick woods.

**Callendar**, District of Parry Sound.—Pacific Hotel, White House, \$1 p. d.; no livery.

**FISHING.**—L. Nipissing (on the spot), L. Nasbousing 4 m., Trout L. 5 m. north; pk., bass, pl., perch, sturgeon; most plentiful—pk., bass, pl.; best months—May, June, Aug., Sept., Oct.; baits used—minnows, frogs and the larger fly baits; guides—E. Martin, J. R. Moon, \$1.50 to \$2 p.d.; boats—\$1 p. d.

**HUNTING.**—The country is all new, game plentiful in any direction; moose, red deer, bear, ducks and partridges; best months—Sept., Oct., Nov.; guide—E. Martin, \$1.50 to \$2; country—densely wooded, hilly, with some swamps.

(Callendar is built on a healthy and pretty situation on South-East Bay at the extreme east end of L. Nipissing. South-East Bay is about 2½ m. in length and 2 m. in width, and forms the finest harbor on L. Nipissing; is well protected from strong winds blowing off the L. by a chain off beautiful islands, the channels affording the best fishing to be found in the L., and good duck shooting in season.)

**Campbellford**, Co. Northumberland.—Hotels, Windsor, \$1.50 p. d.; St. Lawrence, Queen's, Victoria, Dominion, \$1 p. d.; livery \$2 p. d. single rig.

**FISHING.**—Healey's Falls 6 m., Crow Bay 3 m., Percyboom 6 m., good fishing within 200 yds. of Campbellford hotels, Mg., pk., pl., bass, perch, catfish, all plentiful; best months—Aug., Sept.; baits—flies frogs, minnows, etc.; guides—Henry Deacon, J. Gould, at reasonable rates; boats—may be had for a trifle from above-mentioned men; bass fishing particularly good; from 20 to 30 b. b. and 3 to 5 Mg considered here a fair day's sport.

**HUNTING.**—All surrounding country; partridge, ducks and rabbits; guide—J. Gould for ducks; country—hilly, large marshes.

**Cardinal**, Co. Grenville.—Hotels, \$1 p. d.; livery, \$1.50 p. d.

**FISHING.**—St. Lawrence R. 1½ m. west; perch, b. b., pk., pl., chub; best months—July and Aug.; baits—worms, etc.; boats—\$1 p. d.

**Centralia**, Co. Huron.—Hotels, Dufferin and Royal, \$3 p. w.; livery, \$2 p. d.

**FISHING.**—L. Huron 15 m., herring pl.; best months—May and June; bait—worms; boats—\$1 p. d.

**HUNTING.**—On L. Huron; partridge and ducks; country—wooded and clearing; fine land to shoot over; numerous parties go back to lake to camp.

**Chatham**, Co. Kent.—Hotels, Garner, \$2; Rankin, \$1.50; Royal Exchange, Grand Central, Rutley, Idlewild, Pierce's, \$1 p. d.; livery, \$2 p. d. single, \$3.50 double.

**FISHING.**—Mitchell's Bay 12 m., L. St. Clair 13m., L. Erie 12m., R. Thames, in town and mouth, 18 m.; bass, pk., pl., sun, white, Mg., cat-

fish;  
baits  
\$1.50

18 m  
Apri  
mars  
shoo

**Cob**

fishi  
tifu  
is go  
Rich

bear  
\$2 p  
swan

**Cob**

& M  
tion  
and  
fish  
Dela

ridg

**Cob**

—ch

Sep  
hill  
**Col**

—M

**Col**

Jun  
\$1.5



fish ; most plentiful—bass, pl. and white ; best months—April and May ; baits used—minnows and flies ; guides—\$1.50 p. d. ; boats—with punter, \$1.50 p. d. ; Mitchell's Bay is mostly preserved.

**HUNTING.**—L. St. Clair and Erie, each 12 m., mouth of Thames, 18 m. ; ducks, geese, quail, grouse, woodcock ; best months—for geese, April, all others, Sept., Oct. and Nov. ; country—open, level, wet in marsh, where ducks and water-fowl are found, dry for others, L. St. Clair shooting grounds all preserved.

**Coboconk**, Co. Victoria.—Pattie's, University Hotels, \$1 p. d.

**FISHING.**—Gull R. running through village affords good bass and Mg fishing ; Turtle and Balsam L. 1 m. distant ; Mg., bass, etc. ; most plentiful—b. b. ; best months—during June and early part of July, fly fishing is good, later, baits—flies, worms, grasshoppers, crawfish, etc. ; guides—J. Richmond, F. Currie, J. Spenser, \$1.50 p. d. ; boats, 50c. p. d.

**HUNTING.**—Game abounds within 1 m. of village ; partridge deer and bear ; best months—Oct. and Nov. ; guides—J. Richmond, W. Wellwood, \$2 p. d., including dogs ; country—wooded, hilly, intersected by lake and swamp.

**Cobourg**, Co. Northumberland.—Arlington Hotel, \$2 p. d. ; Dunham House, \$1.50, Queen's Hotel, Horton, British, \$1 ; livery \$2 p. d.

**FISHING.**—Rice L. about 12 m. north of Cobourg, reached by C. P. & M. Ry., or by stage to Gore's Landing, where good hotel accommodation can be obtained ; Mg., b. b., pk., perch, eels ; most plentiful—bass and Mg. ; best months—Aug., Sept. ; baits—spoon bait, worms and crawfish ; guides—\$1 p. d. ; boat and man—\$1.50 p. d. ; T. Wallace and H. Delaney, at Gore's Landing \$2 p. d., boat included.

**HUNTING.**—In the vicinity of Rice L. ; game—ducks, geese and partridges ; guides—\$1 p. d. ; country—wooded, dry and hilly.

**Coe Hill**, Co. Hastings (reached *via* Central Ontario Railway, from Trenton).—Hotel, Hill House, \$1.50 p. d. ; livery, \$4 p. d. double, \$2 p. d. single.

**FISHING.**—Eagle L. 1 m. Eagen Cr. 7 m. ; trout and b. b. ; bait—chub ; guides not required ; boats must be brought.

**HUNTING.**—Within 2 m. ; partridge, deer, rabbits and small game ; Sept. to Nov. ; dogs can be obtained if necessary ; country—wooded and hilly.

**Colborne**, Co. Northumberland.—Hotels, Brunswick and Windsor, \$1 p. d.

**FISHING.**—Castleton village, 7 m. north ; speckled trout ; best months—May and June ; bait—worms and flies.

**Coldwater**, Co. Simcoe.—Ryan House, Borland House, \$1 p. d. ; livery, \$4 p. d., 2 horse rig.

**FISHING.**—4 m. South Coldwater R. ; speckled trout ; best months—June and July ; bait—worms ; guides—John Borland, Wm. Rowson, \$1.50 p. d. ; boats—scarce.

**HUNTING.**—North R., 10 m. ; game—deer ; best month—Oct. and

Nov ; guides—John Borland, Fred. Carter, William Rowson, \$1.50 p. d. ; country—wooded and wet.

**Collingwood**, Co. Simcoe.—Hotels, Grand Central, \$1 50 ; the Globe, Tremont House, Manitoba House, Queen's, Dominion and True Blue, all \$1 p. d. ; livery—single rig, \$3 p. d. ; double rig \$5.

FISHING.—Georgian Bay, right at the door ; also Mud R., Silver Cr., Pretty R., the Beaver, from 1 m. to 10 m. ; in the Bay—salmon trout, b. b., yellow pk., common pk. ; in the streams—speckled trout ; best months—from 15th May to 15th Sept. ; bait—small frogs, small crabs, spoons and flies ; no professional guides, but an army of volunteers ; plenty of boats and yachts (steam if required), 20c per hour and much cheaper by the day. Fine healthy climate, good bathing facilities and mineral springs near at hand ; also summer cottages on the L. shore for visitors.

HUNTING.—Anywhere from 5 to 10 m. ; partridge, deer, rabbits and other small game ; country—very varied ; the Blue Mountains stand on one side of the town, and the other sides are woody, with intervals of level country, principally dry.

**Collin's Bay**, Co. Frontenac.—One hotel, \$1 p. d. ; livery, \$1 p. d. single rig.

FISHING.—The Bay,  $\frac{1}{2}$  m. from station ; pk., bass, salmon trout, Mg. ; best months—June and Oct., bait—trolling ; boats—75c. p. d. ; board and lodging can be procured at 75c. p. d.

HUNTING.—Half m. from station ; partridge ; best months—Oct. and Nov. ; country—wooded, dry, hilly, or on the Islands south 3 m.

**Consecon**, Co. Prince Edward (reached *via* Cent. Ont. Railway from Trenton).—Porter's Hotel, \$1 p. d.

FISHING.—Consecon L., Weller's Bay, b. b., pl., etc. ; best months—June and Sept. ; baits—worms and small fish ; boats—10 to 15c. p. h.

HUNTING.—Consecon L., Weller's Bay and L. Ontario ; ducks ; country—open, dry, level.

**Corinth**, Co. Elgin.—Two hotels, \$1.25 p. d. ; livery, \$1.50 p. d.

FISHING.—The Otter Cr.,  $2\frac{1}{2}$  m., and a few trout str. ; b. b., mullet, catfish, speckled trout ; most plentiful—speckled trout and b. b. ; best months—May to July ; bait—worms ; guide—Robert Donaldson, \$1.50 p. d.

HUNTING.—Woods within  $\frac{1}{2}$  m. of station, but grounds about 3 m. away ; partridge, woodcock, fox, rabbits, raccoons ; best months—Sept. to Nov. ; guides—Robert Donaldson and H. Ellsworth, \$1.50 p. d. ; trained dogs can be obtained ; the country is level to the north and hilly near Otter Cr. ; Port Burwell, on Lake Erie, is 14 m. south-east ; bass, whitefish, pickerel, pk., etc. are caught there.

**Cornwall**, Co. Stormont.—Hotels, Rossmore House, \$2 to \$2.50 p. d. ; American House, \$1.50 to \$2 p. d. ; Commercial Hotel, Ottawa Hotel, \$1 p. d. ; livery, 1 horse, \$2.50 to \$3 p. d. ; 2 horses, \$3 to \$4.

**FISHING.**—From Cornwall to Lancaster, a stretch of 16 m.; Oswego bass, Mg., pl., pk., perch, b. b. and a species of whitefish; best months—bass, April and May; pk., pl., Mg., July and August; baits—live minnows, spoons, artificial minnows and flies; guides—Louis Senecal and others; guide and boat \$3 p. d.; boats—\$1 p. d. or \$3.50 p. w.; average weight of Mg. 35 lbs.

**HUNTING.**—Summerstown to Lancaster from Cornwall, 10m. reached via G.T.R.; deer and partridge; guide—W. I. Sheets, Cornwall, \$3 p.d.; country—wooded, hilly and dry. In the Fall, ducks of all kinds, except canvas-backs, are plentiful and on some of the islands woodcock and snipe abound.

**C. V. Jct.,** Post Office, Woodstock, Co. Oxford (See also Woodstock.)

**FISHING.**—Cedar Cr. P. 3 m. south, Thames R. and Cedar Cr.; trout, pk. and white; two former most plentiful; best months—June and July; baits—grubs and worms mostly; trout are found in Cedar Cr. P., owned by a company in town.

**HUNTING.**—Cedar swamps all round about a mile out; rabbit, fox, partridge, pheasant, mink; best months—Nov. to Feb.; country—north is wooded and hilly; east, some hilly; south and west, swampy, between the hills north are cedar swamps.

**Darling Road,** Co. Haldimand.—No hotels nor livery.

**FISHING.**—Grand R., about 4 m.; bass, mullet, pk., suckers, catfish, pl.; best months—April, May.

**Darlington Sta.,** Post Office, Bowmanville, Co. Ontario.—No hotels nor livery.

**FISHING.**—Hall's Marsh, about 4 m.; pk. and other smaller kinds; best months—April, May, Sept., Oct.; baits—trolling hooks are mostly used; boats can be had, rates low.

**HUNTING.**—Hall's Marsh; game, ducks; best months—Spring and Fall; trained dogs can be obtained.

**Delhi,** Co. Norfolk.—Hotels, \$1 p. d.; livery, \$1.50 to \$2 p. d.

**FISHING.**—Trout str. 4 to 5 m.; trout; best month—May; bait—worms.

**HUNTING.**—Within 2 or 3 m. of this station; pheasants and rabbits; country—dry and hilly.

**Deseronto,** Co. Hastings.—Hotels, O'Connor House, Deseronto House, Empress Hotel, \$2 p. d.; by arrangement lower rates can be secured; livery, very reasonable.

**FISHING.**—Bay of Quinte at this place; b. b., pk., pl., Mg.; best months—June to Sept., baits—flies, minnows, spoons, worms; guides—Thomas Hull, \$1 to \$1.50 p. d., John Stewart, \$1.50 p. d.; boats—50c. to 75c. p. d.; this is the best location in the bay for reaching by steamer all the fishing grounds of the Bay of Quinte.

**Dunnville,** Co. Haldimand.—Hotels, \$1 p. d., also Summer Pleasure Resort 4 m. and a farmers' dwelling houses.

**FISHING.**—L. Erie and Port Maitland, 4 m., Grand R. near station ; pl., Mg., pk., white and b. b., etc.; most plentiful—pk., pl. and bass ; baits—minnows, flies and spoons ; best months—June and October ; guides—\$1.50 p. d.; boats can be procured. The favorite places of the local anglers are at the bridges and waste weirs at Dunnville and vicinity ; good trolling below the dam and bridges on Grand R., and above the dam ; Mg., b. b., and pk. are caught by trolling spoons.

**Duntroon**, Co. Simcoe.—Hotels, Watson's and Mrs. Blacks.

**FISHING.**—Mad R., and Bruster's L.; for speckled trout, May to July ; baits—worms. Stage daily to Singhampton.

**Durham**, Co. Gray. Hotels, Middaugh House, McAlister House, British Hotel and Burt Hotel, \$1 p. d.; livery, from \$1.50 to \$2.50 p. d.

**FISHING.**—Rocky Saugeen, 3 m.; Big Saugeen running through town, Bell's L., 14 m., and Bently Saugeen ; trout ; most plentiful—speckled trout ; best months—May for Big Saugeen, July and August for others ; baits—worms and flies ; guide—Hugh McKay, charges \$1.50, apply at Middaugh House ; no boats required, except at Bell's Lake, rate \$1 p. d.; small steamer also on lake. Fish at Bell's L. run from 1 lb to 3 lbs. weight, those of other waters mentioned run up 1½ lbs.; the R. Styx is also a good trout water, distance 6 m. from Durham ; size from ½ lb. to 1½ lbs.

**HUNTING.**—Ranging within 2 m. to 10 m.; hare and partridge in considerable numbers in Oct. and Nov., and some deer in their season of Oct. and Nov.; guides and dogs can be had ; country—principally wooded, hilly and dry, but some swamps, in which hare are found.

**Elmvale**, Co. Simcoe.—Hotels, Queen's, Elmvale, \$1 p. d. each. Livery, single \$2, double \$3.50 p. d.

**FISHING.**—Wye R., Orr L., Branch of Severn R. and Mud L.; pk., b. b., speckled trout. Aug. and Sept. best ; boats can be hired at moderate rates.

**HUNTING.**—Vicinity of Mud L., partridge, deer, bear, lynx ; country—dry and level.

**Emsdale**, District of Parry Sound.—Hotels, Railroad House and Emsdale Hotel, \$1 p. d. No livery.

**FISHING.**—Ragged Cr., Maganettawan R., Doe L., Sand L.; 1 to 10 m., speckled trout, pl., whitefish, b. b.; speckled trout most plentiful ; best months—June, July, Oct.; baits—minnows, worms and flies ; no regular guides ; boats can be obtained.

**HUNTING.**—Township of Bethune, 6 to 15 m.; red deer, bear, partridge, Oct. and Nov. best months ; country—wooded, lakes and hilly.

**Enterprise**, Co. Lennox and Addington (situated on Napanee, Tamworth & Quebec R.R., reached *via* Napanee).—Hotel, Kennedy's, \$1 p. d.

**HUNTING.**—Mud L.; ducks ; best months—Oct. and Nov.; guide—

Daniel Kennedy; trained dogs can be obtained occasionally, but not always; country—low, marshy, drained lands.

**Erinsville**, Co. Lennox and Addington (reached *via* Napanee, Tamworth & Quebec Railway, through Napanee).—Phelan's Hotel.

**FISHING**.—Beaver L., (station on L.) White L. 1 m.; pk., pl., b. b.; best months—Aug. and Sept.; usual baits, flies and trolling.

**Ernestown**, Co. Lennox.—Hotels, Kemp House and Bay View House, \$1 p. d.

**FISHING**.—Three Brothers 6 m. Fish Point 2 m., also the shore for 2 m. west; b. b. and rock bass, fine perch; Mg. are also caught; best months—July to Sept.; baits—minnows, flies and worms, also trolls; guide—T. Edwards, charges moderate; boats \$1 p. d.; guides can be hired with or without boat.

**HUNTING**.—Nearest hunting grounds are Hay Bay, 5 m. from Bath for duck; best months—latter part Oct. and Nov.; country—open, dry; these grounds are chiefly reached from Napanee.

**Everett**, Co. Simcoe.—Bogue House, \$1 p. d. No livery.

**FISHING**.—Rino and Boye R. 1½ m.; speckled trout, chub; best months—June and July; no guides; boats not required.

**Fergus**, Co. Wellington.—Hotels, American, Commercial, Dominion, Ontario, \$1 to \$1.50 p. d.; livery, \$2 p. d.

**FISHING**.—Grand R. and Spring Cr.; speckled trout, b. b.; best months—May and June; baits—minnows and flies; guides—Peter Grieve, John Thompson, charges as per agreement; boats—not required.

**HUNTING**.—Adjacent and within a radius of 16 m.; bares; best months—Nov. and Dec.; country—open and partly wooded.

**Fraserville**, Co. Northumberland.—Hotel, Fraserville, \$1 p. d.; livery, \$2 p. d.

**FISHING**.—Otonabo R. and Rice L.; Mg.; bass, perch, and several small kinds; best months—May and Sept., guide—David Martin, \$1 p. d. and board. In Rice Lake fishing-permission of the Government Fish Inspector, Mr. Chas. Gilchrist, Harwood, Ont., must be obtained.

**Fredericksburg**, Co. Lennox.—No hotel.

**FISHING**.—Hay Bay 4 m., also grounds ½ m. distant; pl., bass, pk., red finnies; best months—spring and fall; baits—nets, spears and flies; guide—McCabe's, about \$1 p. d.

**HUNTING**.—Hay Bay, about 4 m. from station; duck; best months—Sept., Oct., Nov.

**Galt**, Co. Waterloo.—Hotels, Imperial, Queen's, \$1.50 p. d., Galt, Baker House, Market, Albion, Great Western and Van House, \$1 p. d., livery, \$2 p. d.

**FISHING**.—Grand R. and Milk Cr. run through town; b. b. and Br. trout; best months—May, June, Sept. and Oct.; boats—10c. p. h.

**Gananoque**, Co. Leeds.—Hotels, International, \$1.50 to \$2; Provincial, \$1.50; Brophy, \$1 to \$1.50; Central and American, \$1 p. d.; livery, single \$2, double \$4 p. d.

**FISHING**.—Opposite the town, and also Charleston L., distance 20 m.; in the former Mg., bass, pk. and pl.; in the latter salmon, bass, etc.; best months—July to Oct.; baits—spoons, flies and minnows; guides—Wm. Stone, Frank Seymour, Wm. Lasha, O. Gerald, \$3 p. d.; boats—\$3 p. w.

**HUNTING**.—Between Grass Cr. and Gananoque, distance 10 m.; grouse, ducks; best months—Sept. to Nov.; guides—W. Stone and H. Morton with trained dogs; country—wooded, hilly in parts.

**Garden Hill**, Co. Durham.—Hotel, James Webber, \$1 p. d.

**FISHING**.—Campbell's P.  $\frac{1}{4}$  m., Gray's P.  $\frac{3}{4}$  m., Patterson P.  $\frac{1}{2}$  m., Wilson's P. 3 m.; speckled trout; baits—worm or fly; good trout fishing in these ponds and tributary streams.

**HUNTING**.—Small game in woods all around; partridge and rabbits; country—wooded.

**Georgetown**, Co. Halton.—Hotels, American, Clarke, Canadian, Bennett, \$1 p. d.; livery, McCallum & Watson, Mitchell Bros., \$2.50 p. d.

**FISHING**.—A few private ponds (preserved) for speckled trout; best months—May to Sept.; baits—worms, minnows and flies.

**HUNTING**.—Along the mountain, and various swamps in the neighborhood; fox, rabbits; Sept. to Jan. best months; country—varied.

**Glencairn**, Co. Simcoe.—Hotel kept by Wm. Grieves, \$1 p. d.; no livery.

**FISHING**.—Mad and Pine R. 2 m.; speckled trout and pk., but scarce; best months—May, June and July; bait—worms; no boats for hire.

**HUNTING**.—Pinery 4 m. east; partridge and deer, but scarce; best months—Sept. and Oct.; country—wooded, mostly dry and nearly level.

**Glen Huron**, Co. Simcoe.

**FISHING**.—Mad R.  $\frac{1}{4}$  m.; trout and chub; best months—May and June; baits—fish worms.

**Gobles**, Co. Oxford.

**FISHING**.—Cooley P. 3 m., and Pine P. 5 m.; bass, sunfish, and a few pk.; best months—summer; baits—worms, frogs and small fish.

**Goderich**, Co. Huron.—Hotels (in town), Albion, British, Exchange and Park House, \$1.50 p. d., from \$6 to \$10 p. w., also Point Farm Summer Hotel, 4 m. north on L. shore, rates \$6 to \$10 p. w., open from June 1st till Sept. 30th.; livery, single rig average \$1.50 to \$2 p. d., double carriage \$2.50 p. d.

**FISHING**.—Waters adjoining town, R. and L. within 15 minutes walk of heart of town; bass, pl., perch and herring; best months—June and July; baits—worms and crawfish; good trolling at times; boats—15c. p. h.

**Gore Bay**, Manitoulin Island (reached by Great Northern Transit Co.'s steamers from Collingwood or Wiarton).—Hotels, Ocean House,

\$2; Provincial, \$1 p. d.;

distance 20 m.;  
pass, etc.; best  
guides—Wm.  
boats—\$3 p. w.  
distance 10 m.;  
stone and H.

d.  
son P.  $\frac{1}{2}$  m.,  
trout fishing

and rabbits;

e, Canadian,  
Mitchell Bros.,

trout; best

n the neigh-  
—varied.

d.; no livery.  
., but scarce;  
for hire.

scarce; best  
nearly level.

ns—May and

ish, and a few  
fish.

h, Exchange  
o Point Farm  
0 p. w., open  
rage \$1.50 to

minutes walk  
s—June and  
ts—15c. p. h.

Transit Co.'s  
cean House,

Tebishko, proprietor, \$1.50 p. d.; Queen's Hotel, H. McLean, proprietor, \$1 p. d.; Atlantic Hotel, Isaac Campbell, \$1 p. d.

**FISHING.**—Splendid trolling; trout, pl., bass; boats free at hotels for use of tourists.

**HUNTING.**—Partridge and ducks; trained dogs can be obtained.

**Gravenhurst**, Muskoka District.—Hotels, Albion, Windsor, Grand Central and Caledonian, \$1, \$1.50 and \$2 p. d.; livery, \$2 p. d.

**FISHING.**—L. Muskoka, Rosseau and Joseph; b. b., pl., herring, perch, salmon and brook trout and whitefish; most plentiful—bass, pl. and salmon trout; best months—May to Sept; baits—minnows, crawfish, frogs, fish-worms, grasshoppers; guides—W. J. Langworthy, Sam. Vernon, \$2 p. d.; boats—from 50c. to \$2 p. d.; steamboats to all points on the lakes.

**HUNTING.**—Bala, Pt. Cockburn, Rosseau, Craig Ross Lea; red deer, bears, rabbits, partridge, ducks; best months—Sept. and Oct.; guides—H. S. Smith, Sam. Vernon; trained dogs can be obtained; country—wooded and hilly, dry and easy to travel.

**Guelph**, Co. Wellington.—Hotels, Wellington and Royal, \$1.50; American, New Western, Commercial, \$1 p. d.; livery, single \$3, double \$5 to \$6 p. d.

**FISHING.**—R. Speed; trout; best months—May and June; bait—worms, no fly fishing; boats, \$1 p. d.; very good trout fishing in both branches of the river.

**HUNTING.**—Township of Puslinch; hares and pheasants; Puslinch L., ducks, Oct. and Nov.; best months—Sept. to Nov.; country—wooded, slightly wet, slightly hilly.

**Haliburton**, Co. Haliburton.—Hotels, Queen's, Haliburton House, \$1 p. d.; Newnham, \$1 to \$1.50 p. d., \$4 to \$6 p. w.; livery—single \$1.50, double \$3.

**FISHING.**—Drag L. 5 m., Pine L. and Clear L. 20 m., Kenneway W. 30 m.; salmon trout, speckled trout; most plentiful—speckled trout; best months—from 15th May to 30th June; baits—flies, worms, all kinds; guide—L. M. Neely, Haliburton, \$1.50 to \$2 p. d.; boats, reasonable.

**HUNTING.**—Same as fishing grounds; deer, partridge, moose, bear; best months—from 15th Oct. to 15th Dec.; guides—J. Roberts, A. Watt, J. Hazard, with dogs; country—all kinds; this is a good country for sport, deer very plentiful.

**Hamilton**, Co. Wentworth.—Hotels, Royal, \$3; St. Nicholas, \$2; American, Dominion, Franklin, Victoria, \$1 p. d.; livery \$3 p. d. for single rigs.

**FISHING.**—Burlington Bay; b. b., silver bass, eels, perch and pk.; best months—June, July, August and Sept.; baits—spoon, live minnows and grasshoppers; boats—20c. to 25c. p. h.; pk. take the trolling spoon bait freely from the 20th to 30th August, live minnows would be more successful at other times; the grasshopper and live minnow are the best baits for black and silver bass, pk. and bass are also speared through holes cut in the ice during the winter season.



**HUNTING.**—Burlington Bay and Dundas Marsh ; woodcock and ducks ; some flight shooting is done at times at Burlington Heights, and the beach decoys and blinds are used when practicable.

**Hanover, Co. Grey.**—Hotels, Reid House, Scarborough House, Queen's Hotel, \$1 p. d.; livery, \$1.50 p. d.

**FISHING.**—Saugen R., 4 to 6 m.; trout, weight  $\frac{1}{4}$  to 1 lb.; best month—May; baits—worms and flies.

**Harley, Co. Brant.**—Hotel, Harley House, \$1 p. d.

**HUNTING.**—Radius of 3 m. from station; rabbit, hare, partridge, quail; best months—Oct., Nov.; guides not necessary; country—open, wooded, wet, dry, level.

**Harriston, Co. Wellington.**—Hotels, Collison House, \$1; Royal, \$1.50 p. d.; livery, \$2 to \$2.50 p. d.

**FISHING.**—Maitland and cr. in vicinity; Br. trout; best months—May, June and July; bait—worms.

**HUNTING.**—Partridge, rabbits; best months—fall months for partridges and winter for rabbits; trained dogs can be obtained; country—wooded and partly hilly.

**Hastings, Co. Northumberland.**—Hotels, Clarendon, Caughlin House, Queen's, Royal, Albion, \$1 p. d.; livery, single rig, \$2; team \$3.50 p. d.

**FISHING.**—Trent R., which flows through village, and Rice L., a distance of 6 m. up-stream; Mg., bass, perch and trout; most plentiful—Mg. and bass; best months—any time from June to Oct., inclusive; baits—artificial, minnows, crabs or frogs; guides—John Scriver, Joseph Clapper, C. Scriver, \$1 p. d., boats—50c. p. d.; the above grounds afford excellent sport, and are second to none in the Province.

**HUNTING.**—Trent R. and Rice L., where ducks of every description abound, partridge and rabbits in close proximity; best months—any time during open season; guides—see fishing; country—all kinds; duck shooting on lake and river is unsurpassed in the Province.

**Hawtrey, Co. Oxford.**—Hotel, Mathison House; livery, 50c. to \$1 p. d. for fishing purposes.

**FISHING.**—Deer Lick Cr.,  $\frac{1}{2}$  m., Siples Cr.,  $1\frac{1}{2}$  m.; speckled or Brook trout; best months—May to July; guides—not needed.

**HUNTING.**— $\frac{1}{2}$  to 2 m.; pheasants, quail and rabbits; best months—Oct. and Nov.; guides—50c. to \$1 p. d.; trained dogs can be obtained.

**Hensall, Co. Huron.**—Hotels, Centennial, Mansion, Hensall House, \$1 p. d.; livery, moderate.

**FISHING.**—L. Huron, 10 m. west; whitefish, salmon trout and herrings; most plentiful—herrings.

**HUNTING.**—Hay Marsh; partridge, rabbits, deer; best months—fall months; guides—G. Parker, R. Coad, J. Colwell, T. Murdock; trained dogs can nearly always be obtained; country—level, not very wet until late in fall; this is an excellent marsh.

Hepw

Fr  
trout,  
July;H  
the op  
sports  
and wi  
wood.

Hesp

F  
and sp  
minno  
plentyH  
partri  
can be  
sperse  
woodc

Hols

F  
month  
HunF  
and b  
boats

Hun

F  
small  
fish:  
Oct.;  
Goul  
about  
lakesF  
ing;  
guid  
Hun  
with  
conn  
one p  
road  
othe



**Hepworth, Co. Bruce.**—Hotels, Spencer House, Hermann House, \$1 p. d.; livery, \$2 single, \$4 double p. d.

**FISHING.**—Spring Cr., 2 m., Sauble R., 2½ m., Gould L., 4 m.; br. trout, pk. and b. b.; most plentiful—brook trout; best months—May to July; baits—angle worms and flies; guides—none required; boats—free.

**HUNTING.**—Partridge, rabbits, deer; best months—all good during the open season; country—wooded and undulating, generally dry; sportsmen generally have been well pleased with the sport in this section, and with good reason; the country generally is well wooded with hardwood, but there are several pieces of cedar swamp.

**Hespeler, Co. Waterloo.**—Hotels, Queen's, Commercial, Sager's, \$1 p. d.; livery, \$3 p. d.

**FISHING.**—R. Speed, Town Puslinch L., 3 m., Mill Cr., 6 m.; b. b. and speckled trout; best months—July and August; baits—worms and minnows; boats—15c. per hour; good fishing for bass at Puslinch L., and plenty of boats there for hire.

**HUNTING.**—In Puslinch Township, 8 to 12 m.; rabbits, foxes and partridges; best months—Nov. and Dec.; no guides needed; trained dogs can be obtained; country—generally open, part wooded, swamps interspersed with dry hills; Puslinch L. is a great resort for picnic parties, a wooded island 7 acres in extent occupies the middle

**Holstein, Co. Grey.**—Holstein House, \$1 p. d.; livery, \$1.50 p. d.

**FISHING.**—Saugeen Cr., about 1 m. from hotels; speckled trout; best months—May and June; baits—worms.

**Humberstone, Co. Welland.**—Hotels, Western, Humberstone, Tremont, City, Queen's, \$1 p. d.; livery—\$2.50 single, \$5 double.

**FISHING.**—L. Erie; herring, pl., b. b., perch; most plentiful—herring and b. b.; best months—June and July; baits—minnows and worms; boats—15c. p. h.

**Huntsville, Muskoka District.**—Hotels, Dominion, Gilchrist, Birch, \$1 p. d.; livery, \$2.50 single, \$4.50 double, p. d.

**FISHING.**—L. Vernon, Fairy, Mary, Peninsular and L. of Bays and small streams tributary; salmon trout, perch, speckled trout and small fish; most plentiful—salmon trout and perch; best months—Sept. and Oct.; baits—otter and flies; guides—Fred. Haines, W. Fetterley, E. J. Gouldie, the latter residing at L. of Bays, Dwight P.O., \$2 p. d.; boats—about \$1 p. d. or 10c. p. h., can be obtained at Huntsville for the first four lakes, and at Portage or Dwight for Lake of Bays.

**HUNTING.**—Immediate neighborhood to a distance of 15 m. surrounding; deer, partridge, ducks and bear; best months—Autumn; Indian guides, \$2 p. d. with dogs; country—wooded, hilly, level and dry. Huntsville is situated on Vernon and Fairy L., the latter being connected with Mary L. by the north branch of the Muskoka R.; Peninsular L. is connected with Fairy L. by a canal. All these waters are navigable. At one point on Peninsular L. there is a portage by team over good wagon road. There is good communication from one end of the district to the other by entering the hunting grounds at this point.

**Iroquois**, Co. Dundas.—Hotels, Commercial, Powell House and Sonoma House, \$1.50 p. d.; livery, \$2.50 p. d.

FISHING.—St. Lawrence R.; b. b., pk. and pl., the former most plentiful; best months—the latter parts of July, Aug. and Sept.; baits—minnows, worms, flies; guides—J. McNairn, John McRobie, \$1.50 p. d.; plenty of boats at 75c. p. d.: the river is close to the town, and good fishing at almost every point.

**Jennette's Creek**, Co. Kent

FISHING.—R. Thames, Baptiste Cr., and Jennette's Cr., pk., pl., bass, perch, sunfish; best months—Sept. to Nov.; baits—trolling; guide—Jonas Peltier, \$2 p. d. with boat; boats—rather scarce.

HUNTING.—Grounds are reserved; snipe, woodcock, duck; best months—Oct. and Nov., country—wet; the Chatham Club have a very large tract of land reserved, but still there is plenty left open.

**Kagawong**, District Algoma (reached *via* Great Northern Transit Co.'s steamers from Collingwood or Wiarton).—Hotels, Havelock Hotel, John Hilliard, proprietor, \$1 p. d.

FISHING.—At 1½ m. away, full of bass; bass and perch; best months—any time during season of navigation; any kind of bait; no guides required; man and boat, \$1 p. d.

HUNTING.—Close to village; any quantity of partridge and duck; trained dogs can be obtained.

**Keene**, Co. Peterboro—Victoria Hotel, \$1 p. d.; convenient to lake.

FISHING.—Rice L. 3 m. from station; Mg.; bass, the latter most plentiful; best months—fish very plentiful all months during season; baits—silver and brass, for still fishing, frogs; guides—J. McLaughlin and O. McGowan, \$1 p. d.; no boats for hire.

HUNTING.—Rice L., black duck; best months—Sept. and Oct.; guide—John McLaughlin, \$1 p. d.; country—lake.

**Killarney**, District Algoma (reached *via* Great Northern Transit Co.'s steamers from Collingwood or Wiarton).—Hotels, Algoma House, Revere House, \$1 p. d.

FISHING.—Georgian B., pl. and bass; any month during the summer season; bait—trolling; no guides necessary; boat and man to row \$1 p. d.

HUNTING.—Close to village; partridge and ducks; trained dogs can be obtained.

**Kincardine**, Co. Bruce.—Hotels, Royal, Queen's, \$1 p. d.; livery—\$2 p. d. for single rigs, \$4 and \$5 for double.

FISHING.—L. Huron close at hand; trout and whitefish with nets,

herring  
and wh  
baits—

**Kinm**  
F

Fis  
—minn  
boats f

Hu  
rabbits  
country

**Kings**  
t

Fr  
the fish  
and pl  
nows;  
can be  
being a

H  
Bay an  
Sept.,  
of train  
ing cor  
with w

**Kipp**

F  
most p  
winter

F  
fall an  
count

**Lake**

F  
best n  
almos

herring and perch caught off the dock with line ; most plentiful—trout and whitefish are caught in large quantities about 40 miles out with nets ; baits—meat or fish ; boats—row and sail boats can be hired.

**Kinmount**, Co. Victoria—Hotels, Northern, Victoria, and Kinmount House, \$1 p. d. ; livery, \$3 p. d.

**FISHING.**—Davis' L., 4 m. ; salmon trout ; best month—June ; baits—minnows and artificial ; guides—Jas. Scott, C. Rowlison, \$3 p. d., and boats found. Good sport.

**HUNTING.**—All around this vicinity ; deer, bear, partridge and rabbits ; best months—Oct., Nov., Dec. ; guide—Jas. Scott, \$3 p. d., country—wooded and hilly.

**Kingston**, Co. Frontenac.—Hotels, British American \$3, Hotel Frontenac \$2 to \$3, City Hotel, Windsor, Anglo-American \$1.50 p. d. livery, single horse \$2.50 p. d., team, \$4.

**FISHING.**—Along the shore of Wolfe Island, directly opposite the city, the fishing grounds cover at least 12 m. ; fish—principally b. b. Mg, p.k. and pl. ; most plentiful—b. b. ; best months—June to Aug. ; bait—minnows ; guides—Davis, McAvoy, and several others, about \$3 p. d. ; boats can be hired ; there are several fishing grounds in and about the city, being about 3 m. to the nearest, viz., the Brotherands and shoals adjacent.

**HUNTING.**—Duck hunting in the fall is principally carried on in Big Bay and the Rideau Canal ; game most plentiful—ducks ; best months—Sept., Oct. and Nov. ; guides—R. Millen, John Millen, Senecal Bros. ; lots of trained spaniels to be obtained for duck shooting ; country—shore hunting consists of partridge shooting ; the country is very rough, and covered with wood.

**Kippen**, Co. Huron.—Shaffer's Hotel, in Kippen and Nicholson's Hotel, \$1 p. d. ; livery, \$2 p. d., single rigs, \$3.50 double.

**FISHING.**—Drysdale, about 10 m. ; pk., bass, trout, herring, the latter most plentiful ; best months—bass and pike, April and Sept., herrings, winter season ; baits—worms ; no guides ; boats—50c. p. d.

**HUNTING.**—Zurich Swamp ; partridge, rabbits, deer ; best months—fall and through the winter ; no guides ; trained dogs can be obtained ; country—level, swampy parts, timbered with all kinds of wood.

**Lakefield**, Co. Peterboro.—Hotels, Queen's, St. Lawrence, \$1.25 p. d. ; livery, moderate.

**FISHING.**—Stoney L., Clear L., Otonabee R. ; salmon, Mg. and bass ; best months—regular fishing season ; baits—worm and spoon ; boats—at almost any price.

**HUNTING.**—Apsley and north ; deer, partridge and quail during shooting season ; country—wooded and quite rough, both wet and dry.

**Lancaster**, Co. Glengarry.—Hotels, Clair Hall, McRae Hotel and G.T.R. Hotel, rate \$1.50 p. d.; livery—\$2 p. d.

**FISHING.**—L. St. Francis and R. Raisin ; Mg., pk., bass, perch, etc. ; most plentiful—perch and bass ; best months—May, June and Sept. ; bait—live minnows ; guide—H. Gibb, \$1.50 p. d. ; boats—\$1 p. d.

**HUNTING.**—All the way from Bainsville to Summerstown, 10 m. ; ducks, partridge, geese ; best months—April for geese, the fall months for ducks.

**Lansdowne**, Co. Leeds.—Hotel, Stewart's \$1 p. d., also Armstrong's Hotel, at Charleston Lake : livery, charge for double team to Charleston L. \$2, single rig \$1.

**FISHING.**—Charleston L. 6 m. ; bass, pk., salmon, white fish, herring ; most plentiful—bass, pk., and salmon ; best months—June and July ; baits—small fish and frogs ; guide—James Greer, \$1.50 to \$2 p. d. ; boats—about 50c. to 75c. p. d. ; remarks—hotel kept at the head of the lake by Mr. Duffield.

**Lefroy**, Co. Simcoe.—Hotels, B. Hill's, Lefroy, \$1, J. Kaake Hotel, Roache's Point,  $3\frac{1}{2}$  m. from Lefroy, \$1 p. d. ; livery, \$3 p. d.

**FISHING.**—Cook's Bay and L. Simcoe, about  $\frac{1}{2}$  m., for all kinds of L. fish ; most plentiful—trout, white fish, bass and Mg. ; best months—June, July, Aug., Sept. and Oct. ; baits—spoon, worms, grasshoppers, frogs, boats can be obtained at Barrie, 12 m. north by railway.

**HUNTING.**— $\frac{1}{2}$  m. and over from station ; foxes, rabbits, partridge, and on L., duck, snipe, etc., in season ; no guides ; country—open, wooded, wet, dry, level and hilly, patches along edges of bay and lake of wooded, swamp and dry lands.

**Lindsay**, Co. Victoria.—Hotels, Benson House, \$1.50 ; Simpson House, Daly House, Veitch House, Royal, \$1 p. d. ; livery, single horse \$2, team \$4 p. d.

**FISHING.**—Scugog R.  $\frac{1}{2}$  m., Sturgeon L. 8 m. ; bass, Mg. ; the former most plentiful ; best months—June and July ; bait—spoon ; guides can be had at Sturgeon Point Hotel at \$1 p. d. ; boats can be obtained at 50c. p. h.

**HUNTING.**—Emily Cr. for ducks ; best month—October ; country—wooded and hilly.

**Lisle**, Co. Simcoe.—Dominion House, \$1 p. d. ; livery, \$1.50 p. d.

**FISHING.**—Pine R. 3 to 8 m. for speckled trout ; best months—May to July ; baits—worms and flies ; guides—W. Paddison, R. Wade, \$2 p. d. ; boats not required.

quail during  
et and dry.

e Hotel and

, perch, etc. ;  
d Sept. ; bait  
d.

town, 10 m. ;  
fall months

Armstrong's  
ble team to

ish, herring ;  
e and July ;  
2 p. d. ; boats  
f the lake by

Laake Hotel,  
3 p. d.

kinds of L.  
onths—June.  
ppers, frogs,

partridge, and  
ben, wooded,  
e of wooded,

); Simpson  
livery, single

; the former  
; guides can  
obtained at

; country—

0 p. d.

months—May  
ade, \$2 p.d. ;

**HUNTING.**—Partridge, rabbits plentiful in Oct. and Nov. ; W. Pad-  
dison, guide, \$2 p. d. ; trained dogs can be obtained ; country—scrub bush.

**Listowel, Co. Perth.**—Hotels, Grand Central and Arlington, \$1.50 ;  
Queen's, \$1 p. d. ; livery, \$1.50 p. d.

**FISHING.**—Br. from 5 to 15 m. ; trout ; best months—May and June ;  
bait—chub and worms, and various artificial baits.

**Little Current, Manitoulin Island** (reached *via* Great Northern Transit  
Co.'s steamers from Collingwood or Warton).—Hotels, Mansion  
House, J. Tinkis, manager, \$1 p. d. ; Queen's Hotel, W. McMinn,  
proprietor, \$1 p. d. ; Royal Hotel, Porter & McKay, proprietors,  
\$1 p. d. ; many private villas for summer use.

**FISHING.**—Splendid trolling, pl. and bass ; best months—any time  
during season navigation ; baits—trolling spoon or worms ; guides—unne-  
cessary ; man and boat, \$1 p. d.

**HUNTING.**—Close to village ; partridge and ducks ; trained dogs can  
be obtained.

**Longwood, Co. Middlesex.**—Hotel, Nicholl House, \$1 p. d. ; livery,  
\$2 p. d.

**FISHING.**—R. Thames 6 m. from here ; mullet, bass, pk., the latter  
being most plentiful ; best months—May and June ; bait—fly ; guide—  
C. Caven ; boats can be hired.

**HUNTING.**—1 m. north ; partridge, pheasant, rabbit ; best months—  
Oct. and Nov. ; guides—John Gallagher, James Coulter, \$2 p. d. ; trained  
dogs can be obtained ; country—wooded, partly rolling.

**Lyn, Co. Leeds.**—Hotel, Lyn House, \$1 p. d. ; livery, \$2 p. d.

**FISHING.**—R. St. Lawrence 2 m., L. Charleston 16 m. ; pk., whitefish ;  
best months—pk., Aug. and Sept. ; guides—Justis Smith, Samuel Heely,  
charges, \$2 p. d. for man and boat ; Charleston L. is the best fishing water.

**Madoc, Co. Hastings.**—Hotels, Continental, Moon's and Windsor, \$1  
p. d. ; livery, \$2.50 p. d.

**FISHING.**—Moirs L. ; pl., bass, Mg., best month—Aug. ; baits—frogs  
and minnows ; guides—Quinlan Bros. ; boats—75c. p. d.

**HUNTING.**—Lingham Flats ; deer and partridge ; best month—Nov. ;  
country—wet and hilly.

**Magnetawan, Parry Sound District** (reached from Burk's Falls *via*  
Muskoka & Georgian Bay Navigation Co.)—Hotels, North Star  
and Magnetawan House.

**Maitland, Co. Grenville.**—Hotel, Doyle House, \$1 p. d. ; livery, \$2 p. d.

**FISHING.**—St. Lawrence, anywhere in vicinity ; bass, pk., chub,  
perch ; most plentiful—bass, perch and chub ; best months—May to July ;

baits—flies, dough and minnows ; guides—A. Van Arnain and C. Jackson ; boats, from 50c. to \$2 p. d.

**Mallorytown**, Co. Leeds.—Hotel, Poole's Summer Resort, \$1 to \$1.50 p. d.; livery, \$1.50 to \$2 p. d.

**FISHING.**—St. Lawrence,  $\frac{1}{2}$  m. from Poole's; bass, pk., pl., perch ; best months—from June 15th to Sept. 15th ; baits—minnows and fly ; guides—John R. Gibson, Jos. Senecal, jun., Lewis Trickey, Geo. Andrews ; boats—\$2 p. w. or 50c. p. d. ; the Resort is a private one and can accommodate about 30 to 40 persons.

**HUNTING.**—The country being pretty well cleared the only game is ducks in the fall of the year at the same place as fishing.

**Manitowaning**, Manitoulin Island (reached by Great Northern Transit Co.'s steamers from Collingwood or Wiarton)—Hotels, Commercial Hotel, J. Riddell, proprietor ; Queen's Hotel, E. J. J. Ferguson, manager.

**FISHING.**—Blue Jay R.; speckled trout very plentiful and good size ; best months—June, Aug., Sept. ; baits—grasshoppers, worms, artificial flies ; guides—none necessary, Indian as servant, \$1 p. d. ; boats—\$3 p. w. ; trout fishing said to be as fine as any in America.

**HUNTING.**—Anywhere within radius of 20 m. ; red deer, geese, ducks, partridges, pigeons ; best months—Sept., Oct., Nov. ; guides—reliable Indians at \$1 to \$1.50 p. d. ; no dogs ; country—rolling hills, rocky, and in places marshy, generally well wooded ; very picturesque, atmosphere generally clear and cool.

**Marmora**, Co. Hastings (reached by Central Ontario Ry. *via* Trenton Jnc.).—Hotels, Royal, Provincial, Pringle, \$1 to \$1.50 p. d. ; livery, \$4 p. d.

**FISHING.**—Crow L., 1 m. ; bass, Mg., former most plentiful ; July and Aug. ; bait—frogs, minnows, crabs ; guide—J. Devlin, moderate charges, boats can be obtained.

**Marysville**, Co. Hastings.

**FISHING.**—Bay of Quinte,  $3\frac{1}{2}$  m. ; bass, pk., pl., Mg. ; most plentiful—bass and pk. ; best months—July and Aug. ; baits—crabs for bass, spoons for pike ; boats can be hired at Deseronto.

**Meaford**, Co. Grey.—Hotels, Paul's, \$1.50 p. d. ; Royal, City, \$1 p. d. ; livery, single, \$2.50 p. d. ; double \$3.50 p. d.

**FISHING.**—Georgian Bay, in vicinity ; herring, pl., bass, all plentiful ; Kimberley, 16 m. for speckled trout ; baits—worms and flies ; boats—20c. p. h. or \$1 p. d.

**Midland**, Co. Simcoe.—Hotels, Clarkson House, Queen's, Gladstone House, American ; livery, \$2.50 single, \$4 double p. d.

**FISHING.**—Wye R., 3 m., Georgian Bay Islands, all the way from Midland to Parry Sound ; b. b., pl., Mg., whitefish and lake trout ; amongst the islands bass most plentiful ; best months—June to Aug. ; baits—frogs, worms and flies ; guide—W. H. Davis, owner of large sail boat, charge

for use  
Jos. Ste  
Midland  
ties at  
land.  
the har  
north s  
R., Ho  
be had  
former  
everyth  
day by

H  
best nu  
trained  
and ro  
is reall

**Mille**

F  
pl. ; ba

**Milto**

H  
can be

**Milv**

H  
bits, p  
count

**Mim**

F  
salmon

**Mitc**

H  
m. ; b  
partia

**Mou**

H  
best m  
be ob

**Mou**

for use of boat and his services as cook, guide, etc., \$4 p. d. for a party, Jos. Stewart, \$1.50 p. d.; boats, 50c. p. d.; steamer runs daily between Midland and Parry Sound, stopping at principal islands to leave off parties at fishing and camping grounds, and bring supplies daily from Midland. The islands of the Georgian Bay commence immediately opposite the harbor of Midland, and the bass fishing is good anywhere on the north shore, more particularly at Indian Harbor, Moose Point, Moone R., Honey Harbor, Governor's Island, etc., etc. Guides and boats can be had any day from here at rate of 50c. p. d. for latter and \$1.50 for former. Camping or fishing parties can be supplied from here with everything required, and daily supplies (including ice) can be sent each day by steamer.

**HUNTING.**—Duck, 2½ m. at Mud L., deer at Honey Harbor, 16 m.; best months—in their season; guide—for duck or deer, Chas. Clarkson; trained dogs can be obtained; country—all kinds, principally wooded and rocky for deer, for duck Mud L., wet; duck shooting at Mud Lake is really good at commencement of season, both spring and fall.

**Mille Roche, Co. Stormont.**—Hotel, Albion, \$1 p. d.; livery, \$2.50 p. d.

**FISHING.**—R. St. Lawrence, ½ m., 1 m. and 2 m. distant; pk., bass, pl.; baits—worms and small fish; boats at low rates.

**Milton, Co. Halton.**—Bennett House, Wallace House, \$1 to \$1.50 p. d.; livery, \$2 p. d.

**HUNTING.**—1 to 3 m. for rabbits and black squirrel in the fall; dogs can be obtained; country—hilly.

**Milverton, Co. Perth.**—Hotels, Grand Central, Queen's and Commercial, \$1 p. d.; livery, \$3 for double and \$1.50 for single rigs.

**HUNTING.**—Ellice Swamp, some 5 m. from station; wild ducks, rabbits, partridges and foxes; best months—Sept. and Oct.; no guides; country—open and level, rather swampy.

**Mimico, Co. York.**

**FISHING.**—Humber R. and L. Ontario, 1½ m.; pk., bass, herring, salmon; bait—minnows; boats—20c. p. h.

**Mitchell, Co. Perth.**—Hotels, Hicks House, \$1.50 p. d.; Royal Hotel, \$1 p. d.; livery, \$2 p. d. single, and \$3 p. d. double.

**HUNTING.**—1½ m. from station; duck shooting, 1½ m.; partridge, 7 m.; best months—Oct. and Nov.; no guides; country—wet and swampy, partially wooded.

**Moulton, Co. Haldimand.**—Hotel, Upper House, \$1 p. d.; livery, from \$2 to \$3 p. d.

**HUNTING.**—Within 1 m. of station; white rabbits and pheasants; best months—Jan. to March; guide—S. Angle, \$1 p. d.; trained dogs can be obtained; country—wooded and not wet.

**Mount Forest, Co. Wellington.**—Hotels, Queen's, Coyne's House, \$1.50 p. d.; McQuillan's, \$1; livery, \$2 p. d.



**FISHING.**—South br. of Saugeen and numerous spring Cr. in vicinity; Br. trout; best months—April to July; baits—flies, worms; boats not required.

**HUNTING.**—At easy distances from town; rabbits, partridge and wild duck, best months—Sept., Oct., Nov., Dec.; guides—W. Dickson, J. Allen, \$1.25 p. d.; trained dogs can be obtained; country—hilly and swampy in places.

**Morrisburg**, Co. Dundas.—Hotels, St. Lawrence Hall, \$1.50 p. d.; Sherman, American, Windsor and Grand Trunk, \$1 p. d.; livery, according to time and distance.

**FISHING.**—St. Lawrence R.; pk., pl., bass, Mg., chub, perch; most plentiful—pk., pl., bass, chub and perch; best months—May to Oct.; baits—artificial, worms, minnows, dough; guides may be obtained, if necessary, but there are no particular ones; boats—25c. for first 2 h., 10c. p. h. after, \$1 p. d.

**HUNTING.**—St. Lawrence R. and woods,  $\frac{1}{2}$  to 4 m. from village; ducks, partridge; best months—Sept. to Dec. (inclusive); trained dogs can be obtained, but it is better to bring them; country—open, dry, level; foxes and rabbits are numerous, but hunted very little.

**Napanee**, Co. Lennox.—Hotels, Campbell House, Paisley House, \$1.50 to \$2, Davy's Island on Bay Quinte, and Glen House, \$1 p. d.; livery, \$2 to \$2.50 p. d.

**FISHING.**—Hay Bay, 6 m., Bay of Quinte, L. on the Mountain, 6 to 14 m.; bass, Mg., pk., trout, perch, pl.; most plentiful—pk. and bass; best months—latter part of June until early Oct.; baits—trolling spoons, worms, grasshoppers and minnows; guides—not considered necessary; boats—50c. to 75c. p. d.; remarks—daily mail from Hay Bay; daily boats from Davy's Island and Glencora connecting with Napanee, Belleville, Kingston and Picton.

**HUNTING.**—Kennebec for deer, 60 m., Hay Bay, 6 m., for all kinds of ducks; deer at Kennebec plentiful; blue bills, red heads and black ducks at Hay Bay during open season; guides at \$1 p. d.; trained dogs can be obtained; country—wooded, dry and very hilly in Kennebec, Hay Bay open and marshy; remarks—Bay of Quinte fishing is good in season, so is duck shooting at Hay Bay, and deer shooting is excellent in Kennebec Township.

**Nelles Corners**, Co. Haldimand.—Hotels, American and Dominion, \$1 p. d.; livery, \$1.50 p. d.

**HUNTING.**—Good woods for game between 2 and 3 m.; partridge and rabbits in their season; no guides; country—wooded, level, sometimes wet.

**Neustadt**, Co. Grey.—Hotels, American, Royal, Queen's, Commercial, \$1 p. d.; livery, \$2 to \$3 p. d.

**FISHING.**—Saugeen R. 6 m. from village; speckled trout; best months—June and July; baits—fly and worms; boats not required.

**Niagara Falls**, Co. Welland.—Hotels, American, Waverly, Windsor, Imperial, from \$1.50 to \$2 p. d.; livery, about \$3 p. d.

Fr  
months

**Nipis**

Fr  
trout, t  
Sept.,

Hu  
Sept. t  
canoes

**North**

Fr  
the Pa  
pl.; b.  
to 1st  
Joseph  
—the  
kinong

H  
(Gover  
Dec.;  
woode

L  
down

1.  
Conta  
flowin

2.  
5 m. l  
beaut

3.  
4

swift  
fishin

5  
R. an  
Chair

S  
access

1  
3 m.

$\frac{3}{4}$  m.  
abou

**Nor**



FISHING.—Niagara, 14 m.; b. b, perch and pl.; all plentiful; best months—Sept. and Oct.; bait—minnows; boats, \$2 p. d.

**Nipissing Jnc.**, District of Nipissing. No hotels nor livery.

FISHING.—L. Nipissing  $1\frac{1}{2}$  m., Trout L.  $2\frac{1}{2}$  m.; pk., pl., salmon trout, the two former most plentiful; best months—May and June, Aug., Sept., Oct.; baits—frogs, worms, flies. No guides nor boats.

HUNTING.—Trout L.,  $2\frac{1}{2}$  m.; partridge, deer, moose, bear, rabbits; Sept. to Nov.; guides—M. H. Ritchie, J. C. Ritchie, J. Holliday; bark canoes; country—swampy with rocky ridges, dense growth of bush.

**North Bay**, District of Nipissing.—Hotels, Pacific House, Mackey House, \$1.50 p. d.; livery, \$2 to \$3 p. d.

FISHING.—L. Nipissing for pk., pl. and bass, Trout L.  $2\frac{1}{2}$  m. from the Pacific, also all the str.; salmon trout, Mg., b. b., speckled trout, pk., pl.; b. b. and speckled trout very plentiful; best months—from 1st June to 1st Sept.; bait—trolling with spoons and minnows for bait; guides—Joseph Laronde and Richard Jessup, \$2 p. d.; boats at 50c. p. d.; remarks—the fishing at Trout L. is acknowledged to be the finest bass and Mas-kinonge fishing in Canada.

HUNTING.—From 10 to 20 m. north of North Bay with good roads (Government); red deer. Best months—in season from 15th Oct. to 15th Dec.; guides—as above; trained deer dogs can be obtained; country—wooded and rolling.

Lakes, streams and resources of this region in their order working down stream towards the east.

1. Trout L., 10 by 4. Has 35 islands, largely indented with bays. Contains b. b., Mg., pk., pl., perch and salmon trout. Has 3 trout str. flowing into it.

2. Turtle L., joined to above by swift stream of only a few rods. 5 m. long,  $1\frac{1}{2}$  m. wide. Numerous small islands; abrupt, rocky shores; beautiful bays. Fish same as above except trout—perhaps (?)

3. Pine L., 3 m. by 2. Contains 10 islands. Fish same as Turtle L.

4. Lost R., 8 m. of beauty and grandeur; deep pools; abrupt turns; swift rapids; very rocky; full of bass, etc. Easy portages; superb fly-fishing.

5. Tallon L., 14 by 4 m. Full of fish. 3 trout str. flow into Lost R. and 3 into Tallon L. These constitute what is called the "Central Chain."

Southern Chain—20 mud lakes; moose, deer, etc. in season. Lakes accessible by "carries."

Northern Chain—7 lakes all abounding in speckled trout. Largest 3 m. long, nearly as wide; two others  $2\frac{1}{2}$  m. long. The other two about  $\frac{3}{4}$  m. long. Longest "carry" to these lakes not more than 6 m., shortest about  $\frac{1}{2}$  m.

**North Hastings Junc.**, Co. Hastings.—Hotel, Grand Junction, \$1 p. d.; livery, \$2 p. d.

**FISHING.**—Rosse's P., 1 m., also various trout streams; b. b. and br. trout; the former most plentiful; best months—July, Aug., Sept. and Oct.; guide—Stephen Tuft, \$1.50 p. d.

**Novar**, District of Parry Sound.—Novar Hotel, \$1 p. d. Moderate charge for livery.

**FISHING.**—Bay L., 5 m., Clear L., 3 m.; salmon and speckled trout, the former most plentiful; best months—Oct. and Nov.; baits—minnows and worms; guide—J. Braund; boats can be had at moderate charges.

**HUNTING.**—Township of Bethune, 6 m.; deer, moose, bear, rabbits, partridges; best months—Oct. and Nov.; guide—J. Braund; dogs can be obtained; country—wooded, dry and hilly.

**Omamee**, Co. Victoria.—Hotels, Bradburn House, English's, Wilson's, \$1 p. d.; livery, single, \$1.50, double, \$3 p. d.

**FISHING.**—Pigeon R.; Mg., b. b. and rock b.; Mg. most plentiful; best months—Aug. and Sept.; baits—silver trolling bait and frogs; guide—Thos. Henderson, \$1.50 p. d.; boats—\$1 p. d.

**HUNTING.**—Woods from 1 to 5 m. from the village; wild duck on r., rabbit and partridge; best months—Oct. and Nov.; country—open, dry and hilly.

**Onondaga**, Co. Brant.—Ontario House, \$1 p. d.; no livery.

**FISHING.**—Grand R., 100 feet from hotel; bass, pk. etc.

**HUNTING.**—On Indian reserve,  $\frac{1}{2}$  m. distant; quail, partridge etc.; country—partly wooded, dry and hilly.

**Orillia**, Co. Simcoe.—Hotels, Orillia House, Russell House, \$1.50 p. d.; and others. Summer resort at Strawberry Island, half-an-hour by boat (return tickets 25c.). Hotel rate \$2 p. d. Livery at moderate rates.

**FISHING.**—Strawberry Island, L. Simcoe and Couchiching; b. b. whitefish, l. trout, br. trout; b. b. and trout plentiful; best months—July to Oct.; baits—worms, grasshoppers, minnows; guides—Ben Simcoe and Samson Ingersoll, Indians, \$1.50 p. d.; boats—\$1 p. d., \$3 to \$4 p. w.

**HUNTING.**—Sparrow L., 12 m.; deer, partridge and ducks; best months—Oct. Nov. and May for duck; guides—Indians, moderate; trained dogs can be obtained; country—all kinds.

**Oshawa**, Co. Ontario.—Hotels, Queen's, Central, Commercial, American, Brook's, Oshawa House, \$1 to \$2.50 p. d.

**FISHING.**—Farewell's Marsh, 1 m., Hall's 2 m.; pk. and perch; pk. most abundant; best months—April, May, Sept. and Oct.; baits—spoon and minnows, also angle worm; guides—none needed; boats—50c. p. d.

**HUNTING.**—Hall's Marsh for ducks; best months—Sept. and Oct.; guides—unnecessary; country—open and wet (surroundings hilly and dry).

**Ottawa**, Co. Carleton (reached from the East *via* Coteau, from the West *via* Brockville).—Hotels, Russell House, \$3, Windsor, Grand Union, \$2.50 p. d.; livery, team, \$5 p. d., single, \$3 p. d.

**FISHING.**—Gatineau L., 30 m. distant from Ottawa; bass and trout;

both ple  
boats—7

**Otterv**  
li

Fis  
fish, mu  
best mo  
25c. an  
streams,

HU  
rabbits a  
good fox  
Cr., soil  
pine for

**Owen**  
A  
I

Fis  
of Oct.  
trout at  
1st Nov  
and flie  
salmon

HU  
on the  
of Oct.  
obtaine

**Paisl**

FR  
pike, b  
April,  
not rec  
H  
month

**Palgr**

FR  
month  
H  
countr

**Park**

both plentiful; best months—Aug. and Sept.; baits—minnows and worms; boats—75c. p. d.

**Otterville**, Co. Oxford.—Hotels, Revere House, Commercial, \$1 p. d. livery moderate.

**FISHING.**—Otter Cr. running through village; pk., horn chub, catfish, mullet, b. b.; most plentiful—mullet, horn chub, catfish and b. b.; best months—May, June; bait—worms; boats—at moderate price, about 25c. an afternoon; some trout have been caught in small tributary streams, a few miles out, but they are scarce.

**HUNTING.**—Few pine swamps in vicinity; partridge, snipe, ducks, rabbits and foxes; best months—Sept., Oct., Nov.; guides—none; a few good fox hounds and partridge dogs; country—open and hilly along the Cr., soil, sandy and abounding with springs, partially covered with small pine forest and hardwood bush.

**Owen Sound**, Co. Grey (reached by train *via* Toronto.)—Hotels, Queen's, Albion, Coulson House, City Hotel, Ross House, Seldon's Hotel, Pacific, from \$1.50 to \$2 p. d.; livery \$2.50 p. d.

**FISHING.**—Good trolling for salmon trout on Georgian Bay in month of Oct. about 7 m.; very fair speckled trout fishing close by town; speckled trout and salmon trout, some b. b., pl., etc.; best months—from May to 1st Nov.; baits—for salmon trout, spoon; for speckled trout, angle-worm and flies; guides—not required; boats—50c. p. d.; excellent trolling for salmon trout at Johnson Harbor, about 10 m. from here in October.

**HUNTING.**—No small game in this locality; deer plentiful in season on the Peninsular, about 30 or 40 m. from here; best months—latter part of Oct. and Nov.; guides, at from \$1.50 to \$2 p. d.; trained dogs can be obtained; country—wooded, dry and level.

**Paisley**, Co. Bruce.—Hotels, Hanna House, Central, Royal and Sherman House, \$1 p. d.; livery, \$1.50 p. d. for single rigs.

**FISHING.**—Teeswater and Saugeen R. both run through the village; pike, b. b. and other small r. fish; most plentiful—pk.; best months—April, May and June; baits—flies and ground worms; guides and boats not required.

**HUNTING.**—None of any account; partridge and black squirrel; best month—Oct.; country—studded with bush, rather hilly, no swampy land.

**Palgrave**, Co. Peel.—Queen's Hotel, \$1 p. d.; livery, \$4.

**FISHING.**—Humber R.; speckled trout, chub, suckers, shiners; best months—May and June; baits—flies and worms; no guides.

**HUNTING.**—Humber Valley; partridge and rabbits; Nov. and Dec.; country—hilly and open.

**Park Hill**, Co. Middlesex.—Hotels, Hastings House, Franklyn House, Royal Hotel, \$1 p. d.; livery, \$1.50 for single conveyance, \$3 for double carriage p. d.

**FISHING.**—Grand Bend on L. Huron and junction of Sauble R., 12 m., and L. Smith, 6 m.; white fish, b. b., pl; most plentiful—white fish, bass and pl.; best months—all through the fishing season; baits—minnows; boats can be hired

**Parry Sound, Co.** Parry Sound (reached by Muskoka & Georgian Bay Nav. Co. from Midland and Penetang, by Great Northern Transit Co., from Collingwood, also *via* Muskoka Lakes and Stage).—Hotels, Johnson, Belvidere, Thomson, \$1.50; Seguire House, Albion \$1; livery, \$2.50 single rig, \$3.50 to \$4 double rig p. d.

**FISHING.**—Good fishing from 1 to 10 m. from here in Channels of Georgian Bay, Mill L. 1½ m. and numerous other L., b. b., Mg., pl., pk., lake trout, etc., b. b. most plentiful; best months—Aug., Sept. and Oct.; baits—trolling and angle worms; guides—Abraham Assa, Dan Tabobidang, James Walker and others, \$1.50 p. d.; boats—50c. to \$1, or by the week at \$3.50; tents and blankets can be rented.

**HUNTING.**—Moose R. district, 15 m. from Parry Sound by land or water; deer, partridge, bear, fisher, otter, beaver, mink, muskrat, best months—Sept., Oct., Nov. and Dec.; guides—same as above; trained dogs can be obtained; country—wooded, hilly and dry, with numerous small l. and r.; first-class steam yacht can be hired for summer tourists or hunting parties.

**Penetanguishene, Co.** Simcoe.—Hotels, Canada House and Georgian Bay Hotel, \$1 to \$1.50; Bay View, \$1; also Lake Side Hotel, (June to Sept.), apply to Penetang Lake Side Hotel Co.; livery, \$4 p. d. double, \$2 p. d. single.

**FISHING.**—For general fishing about 7 m. and from that up to Georgian Bay, there are also several good trout streams within a short distance; b. b., pl., pk., Mg. and speckled trout; most plentiful—b. b., pl. and trout; best months—for b. b. June, July, Aug.; baits—worms and flies; guides—Paul Vassier, J. Bossant, \$1 p. d.; boats, 50c. p. d.

**HUNTING.**—Can be had within 3 m., but the best grounds are among the islands, about 8 or 10 m. up the l.; deer, partridge, duck; deer in season, for duck Oct. is about the best month; guides—the same as above; country—wooded, hilly, dry, mostly rocky where hunting is.

**Peterboro, Co.** Peterboro.—Hotels, Oriental, \$2; Grand Central, Snowden House, \$1.50 and \$2 p. d., and a number of good hotels at \$1 p. d.; livery \$2 to \$2.50 p. d.

**FISHING.**—Rice L. (reached by the Calcutt line of steamers) 12 m., Chemong L. (by rail) 7 m., Katachawanuck 9 m.; b. b. and Mg.; b. b. most abundant; best months—June, July, Aug., Sept.; bait—live minnows; guides—\$1.50 p. d. and expenses; boats—50c. p. d.; remarks—Any further information will be cheerfully given by Mr. T. Fitzgerald, Peterborough.

**Pickering, Co.** Ontario.—Hotels, Gordon House, Western Hotel, \$1 p. d.; livery, single rig, \$2 p. d., double \$3.50 or \$4.

**FISHING.**—Frenchman's Bay, 3 m., also Duffin's Cr.; pk., catfish, b. b., sunfish and perch; best months—Aug. and Sept for trolling; baits

—regular  
\$1.50 p. d.

HUN  
country

**Picton,**  
Tro  
to  
Mo  
dep  
Pic

**FISH**  
Picton is  
and pl.; f  
good fish  
minnows,  
—at reas  
reasonabl  
hotel rate  
finest of f

HUN  
cock, par  
best mon  
obtained

**Point E**  
liv

**FISH**  
herring;  
abundanc  
large num

**Port Ar**  
tat  
Bo  
Ar

**FISH**  
reached k  
June to A  
L. Bouch  
are requ  
Arthur is  
along the  
trolling l  
10 to 30

**Port C**  
Ba  
Su

**FISH**  
b. b. and

Sauble R., 12—regular trolling hooks, also worms; guides—\$1.50 p. d.; boats—\$1.50 p. d.

HUNTING.—Not much hunting, some wild ducks Spring and Fall; country—wooded, dry and hilly.

Georgian Bay  
Northern Transit  
(and Stage).—  
guine House,  
le rig p. d.  
Channels of  
Mg., pl., pk.,  
ept. and Oct.;  
n Tabobidang,  
r by the week  
d by land or  
uskrat, best  
ept. and Oct.;  
trained dogs  
erous small l.  
sts or hunting

**Picton**, Co. Prince Edward (reached *via* Central Ontario Railway from Trenton, or steamer from Deseronto).—Hotels, Royal Hotel, \$1.50 to \$2, Victoria, Herrington House, Cardwell House, Murray House, McDonald Hotel, Picton Hotel, \$1 p. d.; livery, \$1 50 to \$4 p. d., depending on capacity of rig; the Lake Shore House, 10 m. from Picton, on L. Ontario, known as the Sandbank, \$1 p. d.

FISHING.—West L., 8 m., East L., 8 m., Bay of Quinte (on which Picton is situated); bass, Mg., pk., pl., perch; most plentiful—bass, pk. and pl.; fine Mg. fishing in bay, 7 m.; best months—Aug. and Sept., but good fishing all the season; baits—trolls, flies, frogs, grasshoppers, minnows, crawfish; guides—A. Baker, livery stable, Royal Hotel; boats—at reasonable rates; steam yacht here can be chartered any time at reasonable rates. L. on the Mountain, 5 m. from Picton; good fishing; hotel rate, \$1 p. d.; Davy's Island in Bay of Quinte; hotel rates \$1 p. d.; finest of fishing.

HUNTING.—For ducks, East and West L. and Weller's Bay; woodcock, partridge, first-class snipe shooting and all kinds of duck in season; best months—1st Sept. for duck and partridge; trained dogs can be obtained; country—all kinds.

**Point Edward**, Co. Lambton.—Hotels, Queen's, Royal, \$1.50 p. d.; livery, none required.

FISHING.—L. Huron and R. St. Clair on the spot; pl., perch and herring; best months—May to Aug.; baits—minnows (found usually in abundance); no guides; capital sport from the docks with hook and line, large number of perch and herring thus caught.

**Port Arthur**, Thunder Bay District (reached *via* North West Transportation Co.'s steamers from Sarnia).—Hotels, Northern, \$3; Algoma, Bodega, \$2.50; Western, Ottawa, Albion, Mansion, Continental, Argyle, \$2 p. d.; livery—\$4 p. d. single, or \$1 p. h.

FISHING.—Nipigon, 67 m.; Loon L., 30 m., McKenzie R., 11 m., all reached by train; b. b. and Br. trout at Loon L., Br. trout at the others; June to August; fly baits; guides—J. Watt, J. Esquimaux, J. & L. Bouchard, L. Bouchier, D. Deschampe, all residing at Nipigon, where alone guides are required; birch bark canoes 50c. p. d.; A pleasant trip from Port Arthur is to hire a fisherman and boat from \$3 to \$5 p. d., and cruise along the North Shore between the Amygdaloyd Islands, where a strong trolling line and large spoons are necessary as the fish caught weigh from 10 to 30 lbs.

**Port Cockburn**, Muskoka District (reached by Muskoka and Georgian Bay Navigation Company's steamers *via* Muskoka Wharf).—Hotels, Summit House and Island Park.

FISHING.—L. Joseph, Blackstone, Crane, Clear, Whitefish and trout; b. b. and rock bass, pl., Mg. and salmon trout; most plentiful—b. b. and

Mg.; best months—from 15th June to 15th Nov.; baits—minnows, worms, frogs, flies; guides—Wm. Bradey, B. Bradey, F. Bradey, F. Wing; boats at moderate charges.

**HUNTING.**—In immediate neighborhood; partridge, deer, duck; best months—Sept. till 1st Dec.; guide—F. Wing, \$1.50 and \$2 p. d., man and dogs; trained dogs can be obtained; country—wooded, primeval forest, myriads of small l. and str; Summit House, largest summer resort in Muskoka, can accommodate 200 guests, post, telegraph and express offices in house; fast and elegant steam yacht owned by proprietors.

**Port Colborne, Co. Welland.**—Hotels, McNeal's, Simpson's, Commercial, American, from 75c. to \$1 p. d.; livery, single rig, \$1.50 to \$2 p. d., double rig, \$3 to \$4 p. d.

**FISHING.**—L. Erie, the town is on the shore; b. b., pl., perch and herring, and about 15 m. west, whitefish; bass and herring most plentiful; best months—April to June; bait—minnows; guides—Wm. Pringle and McCracken Bros., 25c. to 50c. p. h.; boats—12½c. to 15c. p. h.

**Port Dalhousie, Co. Lincoln.**—Wellington Hotel and several private boarding houses; McGrath's, McNulty, Ontario and Niagara Houses; no livery stable

**FISHING.**—L. Ontario adjoining the place; pk., pl., sunfish, bass, perch, ciscoes and herrings; perch and bass most plentiful; best months—May, June and Sept.; baits—angleworms and minnows; no guides required; boats—15c. p. h.

**Port Dover, Co. Norfolk.**—Hotels, Dominion, Erie House, Commercial, Norfolk, \$1 p. d.; livery, none required.

**FISHING.**—L. Erie, Silver L. and Lynn R.; b. b., pk., perch, herring, pl., sturgeon, etc.; b. b., perch etc. in abundance; best months—June and Sept.; baits—frogs, minnows, etc.; guides—N. Brock, D. Brock, Crab Ellick, L. Folemsbee, and Wm. Collier; boats—20 c. p. h.; the fishing at this point is excellent.

**HUNTING.**—Long Point and surrounding country; duck, rabbits, black squirrel, Sept. to Dec.; guides—J. Payne and J. Green, with dogs; country—fairly wooded, dry and rolling. Shooting controlled at Long Point by a company.

**Port Elgin, Co. Bruce.**—Hotels, Arlington, Tremont, Queen's, Royal, American, Ocean House (located at Bay), \$1 p. d.; two good liveries, charges very moderate, according to distance, carriage with team \$2.50 p. d., single carriage, \$1.50 p. d.

**FISHING.**—Port Elgin Bay at edge of town, Mill Cr., also at edge of town, Saugeen R. 1 m. east; pk., pl., bass herring, trout, whitefish, perch; most plentiful—herring, trout, pl and whitefish; best months—May, June, October; bait—small herring; guides—reliable parties can always be had to accompany visitors; little or no charge has so far been made, as local sports and citizens are always willing to entertain tourists or pleasure-seekers; skiffs, \$1 p. d.; sail-boats and small steamers at low rates for pleasure or pic-nic parties visiting adjacent points or islands.

HUN  
partridge  
Nov.; gu  
parties;  
accessibl

**Port H**  
p.

FISH  
plentiful  
spoons,  
man and  
Landing

**Port P**  
F.  
si

FIS  
green o  
plentifu  
spoons a  
Cesarea  
quantity  
and bat

HU  
6 and 7  
best mo  
Port Pe  
\$1 to \$  
feeding  
village.

**Port 1**  
U

FIS  
pk., b.  
best mo  
J. Hill,

HU  
woodco  
boat;  
hilly an

**Port 2**  
M  
\$

FIS  
June to

HU  
Sept. a  
hilly.

**HUNTING.**—Immediate vicinity for small game, such as hares, rabbits, partridge and woodcock; most plentiful—partridge; best months—Oct., Nov.; guides—same as above; good dogs will accompany local sports with parties; country—both open and wooded, rolling lands, perfectly dry and accessible at all times.

**Port Hope, Co. Durham**—Hotels, St. Lawrence Hall and Queen's, \$2 p. d.; several smaller hotels, \$1 p. d.; livery, \$2 p. d.

**FISHING.**—Rice L., 10 m.; Mg., b. b. and green bass; all kinds plentiful; best months—June for Mg., July to Sept. for bass; baits—spoons, crawfish, worms and shiners; guides always on hand, \$2 p. d. for man and boat; boats—50c. p. d.; hotels on the ground at Bewdley Gore's Landing, Harwood, \$1 p. d.

**Port Perry, Co. Ontario.**—Hotels, St. Charles, Oriental, \$1 to \$1.50 p. d. Queen's and Railroad House, \$1 p. d.; livery, \$1.50 p. d.; single rigs, to \$3 p. d. for team.

**FISHING.**—Seugog L., 50 yards from the principal hotels; Mg., b. b., green or bay bass, large perch and coarse fish; Mg. and b. b. most plentiful; best months—June, Sept., and part of October; baits—trolling spoons and live frogs; guides—James Davidson, Port Perry, Joseph Cook, Caesarea, Ont., \$1 to \$1.50 p. d. for man and boat; boats—50c. p. d. any quantity; the Leland House, Caesarea, \$1 p. d., splendid fishing, shooting and bathing in its vicinity.

**HUNTING.**—Head of L., Nonquon Cr., and Caesarea Bay, distance, 1, 6 and 7 m. from Port Perry; black duck, snipe, partridge and rabbits; best months—Sept., Oct. and early part of Nov.; guides—J. S. McKenzie, Port Perry, J. Cook, Caesarea; trained dogs can be obtained, with guides, \$1 to \$2 p. d.; country—wooded, wet and level, plenty of rice beds and feeding grounds for fall duck, also large marshes for snipe adjacent to village.

**Port Rowan, Co. Norfolk.**—Hotels, Stearn's, Fick's, \$1 p. d. and boarding houses; livery, moderate.

**FISHING.**—Long Point Bay, Dedrick's Cr., R. Rowan and trout str.; pk., b. b., pl., trout, some Mg., b. b. and speckled trout most plentiful; best months—May to July, Sept.; baits—minnows and worms; guides—J. Hill, W. Bantam; skiffs, yachts or steamers can be hired.

**HUNTING.**—Long Point Marsh and land in vicinity; ducks, snipe, woodcock, partridge, squirrel; Sept. to Dec.; guides who will furnish boat; J. Hill and William Bantam; country—open, wooded, wet, dry, hilly and level.

**Port Sandfield, Co. Simcoe** (reached by Muskoka and Georgian Bay Navigation Co. *via* Muskoka Whf.)—Hotel, Prospect House, \$1.50 p. d.

**FISHING.**—Near the hotel, salmon-trout, bass, pl.; best months—June to Aug., guides—\$1.50 p. d., boats—80c. p. d., \$3.50 p. w.

**HUNTING.**—2 to 6 m. from hotel; partridge and deer; best months—Sept. and Nov.; guides—\$2.50 p. d. with hounds; country—wooded and hilly.



**Port Stanley, Co. Elgin.**—Batt's Hotel and Russell House, \$1 p. d.; Fraser House, \$2 p. d.; livery, \$3 p. d.

**FISHING.**—L. Erie; pl. and perch; both very plentiful; best months—June to Aug.; baits—minnows; guides—none required; boats—25c. p. h.

**Powassan, Parry Sound District**—Hotels, Royal, Queen's \$1 p. d.; livery moderate.

**FISHING.**—Guinness Cr.,  $\frac{1}{2}$  m., Wasa L., 5 m., Trout Cr., 8 m.; pk., pl., bass and trout; most plentiful—in Wasa L., pl., in Cr., trout; best months—June and July; baits—worms, flies, and spoon for trolling; boats—50c. p. d., on lakes.

**HUNTING.**—Township of Chisholm, 7 or 8 m. east; red deer, bears, partridges, small fur-bearing animals, and some moose; best months—winter; trained dogs can be obtained; country—wooded and hilly, mostly dry.

**Preston, Co. Waterloo.**—Hotels, Preston Mineral Baths, Hotel Del Montie, \$1.50 p. d., baths included, Commercial, Central, Thomson House, \$1 p. d.; livery, single horse, \$2 p. d.

**FISHING.**—Trout Cr., from 1 to 3 m., r.  $\frac{1}{4}$  m., Puslinch L., 6 m.; speckled trout, bass and perch in L.; bass and perch most plentiful; best months—July to Sept.; bait—worms, frogs and artificial; guides—none required; boats—on L., \$1 p. d.; first-class perch in L., good bass in r. and ponds; trout not very large, but good.

**HUNTING.**—Not much hunting except grouse and hare, which are not very plentiful; best months—Oct. to Dec.; no guides; trained dogs can be obtained; country—mostly open, with some large swamps, not very wet, and nearly level, or rather rolling.

**Rideau, Co. Frontenac.**

**FISHING.**—Rideau R.,  $\frac{1}{2}$  m. from station; bass and pk.; most plentiful—bass; best months—May and Sept.; baits—worms and small fish—perch.

**Rockwood, Co. Wellington.**—Hotels, Duffield House, Dominion Hotel, \$1 p. d.; livery, moderate, varying according to distance.

**FISHING**—Eramosa R., where a few speckled trout are caught in season; usual baits.

**HUNTING.**—Some rabbits and other small game in usual season; no guides; trained dogs can be borrowed; country—open, dry, hilly.

**Rosseau, Parry Sound District;** (reached by Muskoka and Georgian Bay Navigation Co's., steamers from Muskoka Wharf). Hotels, Monteith \$1 to \$2, Maplehurst, \$1.50 to \$2; livery, \$4 p. d.

**FISHING.**—L. Rosseau, L. Joseph, and numerous in-land L.; b. b., pl., l. trout, speckled trout; b. b. most plentiful—June to Aug., guides—T. & W. Webster, D. Ross; boats—\$3 p. w., \$1 p. d.; sail boats, yachts and canoes by arrangement.

**HUNTING.**—1 m. radius; red deer, hares, partridge, ducks, bear;

deer from  
—D. Ro  
lakes.  
and brin

**St. Ca**  
F  
d

Fis  
Ontario  
the L.;  
—minn  
George  
Canal,

Hu  
few fox

**St. M**  
F

Fr

Aug.;

**St. T**  
s  
s

Fr

—June

—25c.

**Salm**

H

Oct. to

**Sarni**

F

at St.

herring

minno

or 50c.

H

countr

**Sault**

F

very l



deer from 15th Oct. to 15th Nov., partridge 1st Sept. to 1st Feb.; guides—D. Ross, F. Wing; country—wooded, rocky, with large swamps and lakes. Hunters are recommended to make up parties of six or more and bring dogs.

**St. Catharines**, Co. Lincoln.—Hotels, Welland House \$2, Murray House, Grand Central \$1, Stevenson House \$3 p. d.; livery, \$5 p. d. (team and driver).

**FISHING.**—Fifteen Mile Cr., 3 m. mouth of Niagara R., and L. Ontario; perch at the Fifteen, b. b. at Niagara, and pl. and herring in the L.; most plentiful—b. b. and perch; best months—May to Sept.; bait—minnows, of which there are shoals; guides—Capt. McAvoy and George May; boats can be hired of Charles, at Lock 2, Old Welland Canal, 25c. p. h.

**HUNTING.**—Radius of 12 m.; quail, duck, rabbits, musk-rats and a few foxes; best months—Sept. to Dec.; country—wooded, hilly, dry.

**St. Marys**, Co. Perth.—Hotels, Windsor and National, 8 other hotels, \$1.50 p. d.; livery, \$1.50 p. d. single rigs, \$3 for team.

**FISHING.**—About 2 m. from town; bass; best months—July and Aug.; bait—flies; boats not required.

**St. Thomas**, Co. Elgin.—Hotels, Grand Central, \$2 p. d., Hutchinson House, Queen's, Dake House, Wilcox, \$1.50 p. d., Wyatt's, \$1 p. d.; livery, \$3 to \$4 p. d.

**FISHING.**—L. Erie, 7 m.; pk., whitefish, herring, perch; best months—June to Oct.; baits—minnows and worms; guides—not needed; boats—25c. p. h. (See also Port Stanley).

**Salmonville**, Co. Peel.—No hotels.

**HUNTING.**—In vicinity of station; partridges, rabbits, ground, bogs; Oct. to Dec.; country—principally wooded and hilly.

**Sarnia**, Co. Lambton.—Hotels, St. Clair and Belchamber House, \$1.50 p. d., other houses \$1 p. d.; livery, \$1 for first hour and 50c. for each succeeding hour.

**FISHING.**—L. Huron and R. St. Clair at Sarnia and Pt. Edward, also at St. Clair Flats; pl., herring, bass, pk. (with spears); most plentiful—herring and pl.; best months—April, May, Sept. to Nov.; baits—herring, minnows, caught by scoop-nets along docks at Sarnia; boats—15c. p. h. or 50c. p. d.

**HUNTING.**—St. Clair Flats; duck; best months—Oct. and Nov.; country—flat and marshy.

**Sault Ste. Marie Ont.**—Reached by steamers of the G.N.T. Co., from Collingwood.—Hotels, Algonquin, \$2 p. d., International, \$2 p. d. The Queen's and Pacific hotels are \$1 p. d. Good private boarding houses from \$4 to \$5 per week.

**FISHING.**—Fishing at this Point is good. Speckled and brook trout very large and bass and salmon-trout good.

**HUNTING.**—Good hunting in the vicinity. This is a pleasant summer resort. (All the hotels keep boats).

**Severn, Co. Simcoe.**—McKenzie Hotel, \$1 p. d., no regular livery, but teams can be obtained when necessary.

**FISHING.**—Sparrow L. 4 m.; Mg., b. b., pl., catfish; June to Aug., baits—frogs and small ground worms; Indian guides \$1 p. d.

**HUNTING.**—Sparrow L. 4 m., Morrison L., Leg L. and Lower Severn R.; deer, bear, partridge in season; Indian guides from \$1.50 to \$2 p. d.; not many dogs; country—rough and rocky.

**Shakespeare, Co. Perth.**—Hotels, Royal and Shakespeare, \$1 p. d.; livery, \$1 for single and \$2.50 for double rig p. d.

**FISHING.**—Avon R.; trout and pk., the latter most plentiful; best months—June and July; baits—nets and worms; no boats required.

**Shannonville, Co. Hastings.**—Hotels, Lorne House, Albion Hotel, Commercial Hotel, \$1 p. d.; livery, reasonable charges.

**FISHING.**—2 m. distant; b. b., pl., pk., and other small kinds; good fishing in season for all kinds; best months—June and July, Sept. and Oct.; baits—live minnows, artificial baits of all kinds, and worms; no boats for hire.

**Simcoe, Co. Norfolk.**—Hotels, Battersby House, Norfolk, Mansion, Dean's, and others, from \$1 to \$1.50; livery, single \$2 to \$3 p. d., double \$3 to \$6, according to distance.

**FISHING.**—Plenty of trout streams from 1 to 20 m., but fish scarce.

**HUNTING.**—Almost any woods in the vicinity; partridge; best months—Oct. and Nov.; country—open, rolling land, with hard wood stretches.

**Southampton, Co. Bruce.**—Hotels, Central and Commercial, \$1 p. d.; livery, \$1.50 p. d.

**FISHING.**—L. Huron and Saugeen R.,  $\frac{1}{4}$  m.; perch, pl., herring, bass, whitefish and salmon; most plentiful—herring, pl., perch; good fishing mostly any month; baits—worms and pieces of fish; boats—25c p. h. Mineral baths at 25c. each, or 8 tickets for \$1; good trolling on r. for pickerel in May, June and July.

**South River, Parry Sound District.**—Hotels Queen's, \$1 p. d., \$3 or \$3.50 p. w.; livery, single rig \$1.50, double \$3 p. d.

**FISHING.**—South R. runs through the village, Eagle L.,  $4\frac{1}{2}$  m., Bacon and Rocky L., 2 m.; speckled trout, perch, shiners and chubs; most plentiful—speckled trout and perch; best months—May and June; baits—flies and worms, fat pork and minnows; boats—from 25c. to \$1 p. d., but cannot depend on getting them; South R. and many small l. and br. near at hand are teeming with speckled trout and perch; trout have been caught in some of the small l. as long as 18 in., perch and shiners may be caught from 12 in. down any quantity.

**HUNTING.**—Vicinity of village; partridge, duck, deer, wolves rabbits, foxes and bears; best months—Sept. Oct., Nov. and Dec., country—principally hilly, and wooded, dry land.

**Spanish**  
Co.  
riv.

**FISH**  
sturgeon;  
baits—tro

**Springf**  
p.

**FISH**  
best mont

**HUNT**  
—Sept.;

**Stayner**  
to  
to

**FISH**  
trout, b. l.  
lines; gu

**HUNT**  
squirrels,  
no dogs;

**Stirling**  
Co.  
\$4,

**FISH**  
C.O.R.R.  
and grey

**best mont**  
and worm

**HUNT**  
deer, har  
guides—a  
wet, dry,

**Stoney**  
Ro

**FISH**  
mullet an  
to July:

**from here**  
**HUNT**  
snipe; be

**Sturgeon**  
Co.

**FISH**  
principally  
or still fi

**Spanish River**, District Algoma (reached by Great Northern Transit Co.'s steamers from Collingwood or Wiarton).—Hotels, 4 m. up river.

FISHING.—Spanish R., or Little Detroit; bass, pl., and sometimes sturgeon; most plentiful—pl. and bass; any month during navigation; baits—trolling; man and boat—1 p. d.

**Springford**, Co. Oxford.—Springford Hotel; livery, from \$1.50 to \$2 p. d.

FISHING.—Otter Cr., about 2 m.; pk. and bass; most plentiful—pk; best months—April and May; bait—minnows.

HUNTING.—Near to the railway; partridge and rabbits; best month—Sept.; country—swamp.

**Stayner**, Co. Simcoe.—Hotels, Summerfeldt, Nottawasaga House, \$1 to \$1.50 p. d.; livery, \$2 to \$3 for parties of 2 to 4 from Stayner to Vanblack, P. O.

FISHING.—Nottawasaga R., 10 m., Georgian Bay, Jack L.; salmon trout, b. b., pl.; best months—May to July; baits—worms and trolling lines; guides—\$1 to \$1.50 p. d.; boats—50c. p. d.

HUNTING.—Within a few miles radius; partridge, duck, pigeons, squirrels, bear, deer, rabbits; Sept. and Oct.; guides—\$1 to \$1.50 p. d.; no dogs; country—varied.

**Stirling**, Co. Hastings.—Hotels, Rathbun Station, on C.O.R.R.; J. Cook, at Harold, near Trout Str., \$1 p. d.; livery, double team \$4, single \$2.50 p. d.

FISHING.—Crow L., near Marmorra; bass, "lunge" (Salmon L. on C.O.R.R., salmon and bass), bass, perch, speckled, or Br. trout, salmon and grey trout; most plentiful—bass, "lunge," and all kinds of trout; best months—salmon trout Oct., brook trout May and June; baits—flies and worms; guides—\$1.50 p. d.; boats—at most places, 50c. p. d.

HUNTING.—Tudor, Limerick, L. Wellustore (for deer); partridge, deer, hare, some woodcock, all varieties of ducks in lawful season; guides—as above; trained dogs can be obtained; country—open, wooded, wet, dry, hilly, level.

**Stoney Point**, Co. Essex.—Hotels, G. W. R., Aubin House and Royal Hotel, 75c. to \$1 p. d.; livery, \$2.50 to \$3 p. d.

FISHING.—L. St. Clair, at the mouth of R. Thames; bass, pk., pl.; mullet and shiners; most plentiful—bass, pk. and pl.; best months—Jan. to July; baits—worms and frogs; boats—50c. p. d. at lighthouse, 4 m. from here.

HUNTING.—About 3 to 4 m. east of station; duck, quail and a few snipe; best months—Oct., Nov. and Dec.; no guides; country—level.

**Sturgeon Point**, Co. Victoria (reached *via* Trent Valley Navigation Co., from Lindsay).—Sturgeon Point Hotel, \$2 p. d.; livery, \$3 p. d.

FISHING.—Sturgeon L., Goose L. and Sengog R.; Mg. and bass, principally Mg.; best months—July to Sept.; baits—frogs, crawfish, etc., for still fishing; no guides necessary; boats 25c. p. h.

**Summerstown**, Co. Glengarry.—Richelieu Hotel, \$2 p. d.; livery 50c. to and from grounds to station.

**FISHING.**—St. Lawrence R. 3 m.; pk., Mg., perch, sturgeon; most plentiful—pk.; best months—May to July; bait—minnows; guides—F. Laplante and D. Ward; boats—at moderate rates by hour or day.

**HUNTING.**—3 m.; ducks; best month—Oct.; guides—as above; country—level; hunting on St. Lawrence; good hotel situated close to hunting grounds.

**Sundridge**, District of Parry Sound.—Hotels, Queen's, Grand Central, Revere House, \$1 to \$2 p. d.; livery, single rig \$2, double, \$4 p. d.

**FISHING.**—Stoney L. and Cr. at station, Black Cr., 3 m.; North Magnetawan, 7 m., Eagle L., 9 m., Trout L., 14 m., Pickerel L., 7 m.; speckled and salmon trout, pl., best months—any during season; baits—all kinds, principally worms, beef, flies, etc.; guides—Chas. Anderson, W. H. Trimmer, W. J. Spencer, \$1 to \$2 p. d.; boats—10c. p. h. or 50c. p. d.; no worms to be obtained here, they are imported.

**HUNTING.**—Eagle L., 9 m., Trout L., 14 m.; red deer, moose, partridge, duck, bear and hare, best months—Oct. for deer, Sept. and Oct. for birds; guides—see above; country—wooded, hilly, wet and dry.

**Sutton**, Co. North York.—Hotels, Mansion House, Queen's, Royal, \$1 p. d.; livery, \$2 to \$3 p. d. Cottages to rent at Jackson's Point and restaurant.

**FISHING.**—L. Simcoe, 1½ m.; salmon trout, b. b., whitefish, herring, etc.; most plentiful—b. b. in summer season; best months—Aug. Sept.; baits—worms, etc.; guides—W. & R. Farr, \$1.25 p. d., also Indians, boats—50c. p. d.

**Tamworth**, Co. Lennox and Addington (reached *via* Napanee, Tamworth and Quebec Railway, through Napanee).—Wheeler's Hotel, \$1 p. d.; livery can be arranged.

**FISHING.**—Beaver L., 2 m., Little and Big Clear L., 15 m., Buck L., 10 m., Horse-Shoe L., 20 m.; pk., pl., b. b. and trout; best months—Aug. Sept.; usual baits, flies and trolling; guides—Luke Wheeler, to whom write for further information.

**HUNTING.**—Hungry B. in Township of Kennebec; moose, deer, bear, black duck; best months—Sept. to the close season; guides—Wheeler, of Tamworth, or upon application to Wm. Mills, at Arden; trained dogs cannot always be obtained; country—all kinds.

**Tara**, Co. Bruce.—Hotels, British, Queen's, and Tara House, \$1 p. d.; livery, \$2.50 p. d.

**FISHING.**—Various cr.; trout; best months—spring; baits—worms.

**Tecumseh**, Co. Essex.—Hotels, Tecumseh House, \$1 p. d.; Club House \$2; livery, \$2 50 p. d.

**FISHING.**—L. St. Clair and Detroit R.; herring, pike, catfish, sturgeon, Mg.; most plentiful—herring; best months—April, May, June, Oct., Nov.; boats—25c. p. h.

Hu  
woodco

**Teesw**

and pk.  
for trou  
rates.

Hu  
Greeno  
plentif

**Tham**

Fr  
plentifu  
not nee

Hu  
rel in s  
try—op

**Theo**

Fr  
worms,  
H  
privile

**Thor**

Fr  
most p  
**Tilso**

Fr  
pk.; n

**Toro**

Fr  
Cr.; l  
minno

H  
duck,  
guides  
dogs c

**Tren**

HUNTING.—Surrounding country; quail, partridge, snipe, duck, woodcock, plover; country—open and dry.

**Teeswater, Co.** Bruce, reached *via* Wingham, whence trains or team can be taken.—Hotels, Commercial, \$1 p. d.; livery, \$2, single rig p. d., \$4 to \$5 double.

FISHING.—Small Lakes and Teeswater R., 6 to 12 m.; speckled trout and pk., both plentiful; best months—June to Sept.; baits—earth worms for trout, chubs and trolling hooks for pk.; boats—can be hired at low rates.

HUNTING.—Not much hunting; bears are seen occasionally in Greenock Swamp, about 8 miles north, in fall and winter, rabbits, very plentiful.

**Thamesford, Co.** Oxford (reached by team from Ingersoll).—Hotels, Commercial, Queen's, \$1.00 p. d.; livery \$1.50 p. d.

FISHING.—R. Thames flows through village; b. b., pk., etc., both plentiful in season; guides—W. Clark, Kirk Schram, I. Meeley; boats not necessary.

HUNTING.—In surrounding country; partridge, quail, rabbits, squirrel in season—guides, as above, \$1.00 p. d., with dogs if required; country—open, wooded, dry.

**Thedford, Co.** Lambton.—Holwell House, \$1 p. d.; livery, \$2.50 p. d., single rig.

FISHING.—Port Frank, 5 m. distant; bass, pl., pk.; baits—angle worms, flies and trolls; no particular guides; boats 50c. p. d.

HUNTING.—Grounds all leased; L. Smith leased by company, no privileges allowed non-members.

**Thornbury, Co.** Grey.—Hotels, Revere House, the Low House, \$1 p. d.; livery, \$2 p. d.

FISHING.—Georgian B. white fish, salmon, trout, b. b.; salmon trout, most plentiful; best month—Nov.

**Tilsonburg, Co.** Oxford.—Hotels, Queen's, Matheson, Imperial, \$1 p. d.; livery, \$1.50 to \$2 p. d.

FISHING.—Port Burwell, 16 m.; whitefish, sturgeon, herring pl., bass, pk.; most plentiful—herring; seines used; boats can be hired.

**Toronto, Co.** York.—Hotels, Queen's, Rossin, Walker, Palmer, etc., at all rates; livery, \$4 p. d.

FISHING.—For perch and pike, Ashbridge's B., Credit R., Etobicoke Cr.; best months—15th June to 1st Aug., baits—spinning bait, or live minnows, dew worms; plenty of boats, \$1 p. d.

HUNTING.—For partridge, rabbits and woodcocks, east of Don R.; for duck, Toronto M. and Humber R.; best months—1st Sept. to 1st Dec.; guides—apply to James Douglas, at 85 Yonge Street, \$2 p. d.; trained dogs can be obtained; grounds and waters are within 10 m. of the city.

**Trenton, Co.** West Hastings.—Hotels, Grand Central, St. Lawrence

Gilbert House, Proctor House, rates, \$1, \$1.50 and \$2 p. d., according to location; livery, reasonable, based on distance.

**FISHING.**—Bay Quinte and various l. north on lines of C. O. R. R., Conseccon B.; bass, pk., Mg., and a few trout streams north; most plentiful—bass; best months—July, Aug., Sept.; baits—live minnows, crawfish, Dobson's, and a variety of trolling baits; arrangements can be made with settlers to assist hunting parties on the ground.

**HUNTING.**—North, from 60 to 100 m.; some duck shooting on Conseccon L., 12 m. south; duck, ruffed grouse, deer; best months—Sept. and Oct; country—wooded and hilly; a good many hunters from other points go north for deer hunting, but they always bring their own dogs and outfit.

**Utterson, Muskoka District.**—Hotels, Commercial, Central, \$1 p. d.

**FISHING.**—Tree mile Cr. 5 m., May L. 2½ m., Watties Cr. 11 m.; pl., salmon trout, b. b., perch, spring and fall; baits—spoons, worms, grasshoppers; guide—E. Hanes; boats—50c. p. d.

**HUNTING.**—Partridge and deer from 1st Sept. to 1st Jan.; same guide; splendid hunting country.

**Victoria Harbor, Co. Simcoe.**—Hotels, Queen's and Harvie House, \$1 p. d.

**FISHING.**—Good trout fishing on Hog Cr. mouth, 1 m. from here; pl., salmon, white fish, Br. trout; best months—June and July; boats—scarce.

**HUNTING.**—North Shore, 5 to 10 m. by water; country—wooded and rocky.

**Vittoria, Co. Norfolk.**—Two hotels, \$1 p. d.; livery, \$1.50 p. d.

**FISHING.**—Young Cr. in village, Fisher Cr. 1½ m., Normandale Cr. 2 m., and other spring creeks; trout in the Cr., and b. b., pl., pk in abundance in L. Erie, 4 to 6 m.; best months—May and June; baits—worms, artificial flies, spoons; guides—unnecessary; boat and man \$1 p. d.

**HUNTING.**—Radius of 3 m.; partridge, hare, rabbits, fox, woodcock, coons, muskrat, minx; best months—Sept. to Nov.; dogs can be obtained; country—open and wooded in places, forest mostly level and dry.

**Wanstead, Co. Lambton.**—Temperance House, \$1 p. d.; livery, \$3 p. d.

**HUNTING.**—South of station; partridge, squirrel, rabbit quail, fox; best months—Oct. and Nov.; guides—Wm. Barnes, Wm. Forrester; trained dogs can be obtained; country—wooded, level and dry.

**Washago, Co. Simcoe.**—Crowther's Hotel, \$1 p. d.; livery, reasonable.

**FISHING.**—L. Couchiching and Severn R. 1 m.; pl, b. b., Mg.; bass most plentiful, May to July; baits—frogs and worms; Indian guides—\$1 p. d. and upwards.

**Waubaushene, Co. Simcoe.**—Dunkin House, \$1.50; Campbell's Hotel, \$1 p. d.; livery, \$2 p. d., single horse.

**FISHING.**—Severn R. 5 to 12 m., Sturgeon Bay 1 to 4 m.; b. b., pl., Mg., etc; most plentiful—b. b. and pl.; best months—June to Aug; baits—angle worms, craw fish, minnows and artificial baits; guide—F. Carter,

Fest rto  
are very

HUN  
snipe, w  
trained c  
game soo  
and wat

**Water**

FISH  
bass; be  
HU

**Wella**

HUN  
geese; l  
country-

**Wiar**

S  
FIS  
the bay  
bass Au  
10c. for

HU  
deer 4 t  
son; co

**Wind**

\$  
FIS  
etc.; m  
Sept.;  
Flats;  
sporting

HU  
duck; s  
etc.. he

**Wing**

F  
months  
give in

H  
month-

**Wino**

F  
month

\$2 p. d.,  
ance.

O. R. R.,  
most plen-  
nows, craw-  
can be made

g on Conse-  
—Sept. and  
other points  
and outfit.

\$1 p. d.  
11 m.; pl.,  
orms, grass-

Jan.; same

rvie House,

m here; pl.,  
ats—scarce.

—wooded and

0 p. d.

andale Cr. 2  
pk in abun-  
aits—worms,  
\$1 p. d.

x, woodcock,  
be obtained ;  
dry.

livery, \$3 p. d.

t quail, fox ;

n. Forrester ;  
dry.

y, reasonable.

b., Mg.; bass  
lian guides—

; Campbell's

m.; b. b., pl.,  
to Aug; baits  
e—F. Carter,

Fesserton, \$2 p. d.; a steam tug can be chartered for about \$5 p. d.; boats are very scarce.

**HUNTING.**—Duck B., Catfish B., North R., Severn R., 5 to 12 m.; snipe, woodcock, partridge, deer and bear; best months—Sept. to Nov.; trained dogs can be obtained for deer; country—all kinds, dependent on game sought after; woods for deer and bear, wet for snipe and woodcock, and water for duck.

**Waterdown**, Co. Wentworth.—Hotels, Doyle's, Kirk, \$1 p. d.

**FISHING.**—Burlington B.; speckled bass and pk.; most plentiful—bass; best month—July; bait used—small fish.

**HUNTING.**—Nothing but duck shooting on above bay; country—hilly

**Welland Jct.**, Co. Welland.—Air Line Hotel and Schony, 75c. p. d.

**HUNTING.**—In the marsh about 1½ m. west; duck, woodcock and wild geese; best months—fall and spring for duck and geese, woodcock Oct.; country—marshy, wet and plenty of bush.

**Wiarion**, Co. Bruce.—Hotels, Arlington, \$1.50; Pacific, St. Albans, Star House, Ely House, \$1; livery—single \$2, double \$4 p. d.

**FISHING.**—Good speckled trout, 8 m, b. b. and pk. 4 m., salmon in the bay; most plentiful—pk.; best months—for trout from May to June, bass August; bait—flies, worms, frogs, artificial bait; boats—25c. p. h., 10c. for every hour after the first.

**HUNTING.**—Good hare and partridge shooting within 6 m. of the town, deer 4 to 12 m., duck 4 m.; most plentiful—hare, duck, partridge in season; country—varied.

**Windsor**, Co. Essex.—Hotels, \$1.50 to \$2.50 p. d.; livery, \$2.50 to \$3 p. d.

**FISHING.**—Amherstburg 18 m.; St. Clair Flats 25 m; b. b., pl., pk., etc.; most plentiful—bass and pk.; best months—latter end of Aug. and Sept.; baits—minnows and trolling spoons; guide—Joe Bedore, St. Clair Flats; boats—50c. to \$1 p. d.; part of the St. Clair Flats leased by a sporting club.

**HUNTING.**—R. Carnard, 12 m., and Baptist Cr., 30 m.; snipe and duck; best months—Oct. and Nov.; country—level; no deer nor rabbits, etc. here, only marsh fowl.

**Wingham**, Co. Bruce.—Dinsley House, Queen's Hotel, Brunswick House, \$1 p. d.; livery, \$1.50 for single rig, \$2.50 to \$3 p. d. for double.

**FISHING.**—From 6 to 10 m. from Wingham; speckled trout; best months—May to July; baits—angle worms and artificial; Hotels will give information about fishing grounds.

**HUNTING.**—In vicinity north and south; partridge and rabbits; best month—Sept.; good hunting and fishing grounds.

**Winona**, Co. Wentworth.—No hotels.

**FISHING.**—L. Ontario; perch, bass; most plentiful—perch; best months—summer.



**Woodstock**, Co. Oxford.—O'Neill House \$1.50, Commercial Hotel \$1.50; Caister House, Royal Hotel, Thompson House, North American \$1; livery, \$2 p. d.

FISHING.—Pine Pond, 4½ m., Spring Cr. 12½ m., trout plentiful; best months—latter part of May and June; bait—worms.

**Wyevale**, Co. Simcoe.

FISHING.—Mud L., 5 m., Cranberry L., 3½ m., Georgian Bay 3 m.; pk., whitefish, trout.

HUNTING.—Deer in season; no guides nor boats.

**Wyoming**, Co. Lambton.—Central Hotel, Commercial Hotel, McKenzie House \$1; livery, single rig, \$2 to \$2.50, double rig \$4.

HUNTING.—Quail, partridge, black squirrel.

## PROVINCE OF QUEBEC.

**Actonvale**, Co. Bagot.—Hotels, Dominion, Windsor, South-Eastern, Richelieu \$1.50 p. d.; livery, \$1.50 to \$2 p. d.

FISHING.—Small R., 4 m.; b. b.; best months—July and Aug.; baits—various.

HUNTING.—Close by, 1 to 6 m. distant; partridge, woodcock, rabbits; best months—Sept. and Oct.; country—partly open, well wooded; partly hilly, dry, and wet.

**Amqui**, Co. Rimouski (on Intercolonial Railway, reached *via* Levis).—Hotels, \$1 to \$1.25 p. d.

FISHING.—Metapedia R. W. Station, Amqui R. adjacent; last named best; salmon and trout, latter most numerous; best months—June to Aug.; baits, worms, beef and art. flies; guides—\$1.50 p. d.; boats \$1 p. d.

**Ayer's Flats**, Co. Stanstead (on Boston and Lowell R. R., reached *via* Sherbrooke).—Hotels, \$1 to \$1.50 p. d.

FISHING.—Head of Massawippi L., ½ m., Tomfobia R., ½ m., and Burrows R., ½ m., the first named best; pk., salmon (land locked), bass, Mg., etc.; pk., and Mg. most numerous; baits—minnows and trout; best months—May, Aug., Sept.; guides—at \$1 p. d.; boats and bait can be had at merely nominal cost; good camping grounds.

**Belœil**, Co. Vercheres.—Richelieu Hotel \$1 p. d.; livery, 50c. p. d.

FISHING.—At G. T. Ry. bridge close to station; pl., bass and Mg., and other common fish; best months—July and Aug.; bait—minnows; boats, \$1 p. d.

**Beauharnois**, Co. Beauharnois.—Hotels, Beauharnois, Kelly's \$1, St.

La  
P.  
FISH  
doré, stu  
months;  
at 50c. p

HUN  
as above

**Bromp**

FISE  
pl. most  
spoon.

**Causap**

FISH  
Causapso  
L. for tr  
guides—  
are not a

**Cedar**

G  
FISH  
red spec  
—best m

**Coteau**

F  
FISH  
most pl  
nows; g

**Danvi**

\$  
FISH  
most ple

**Douce**

E  
FISH  
plentifu  
boats—

HU

**Farnh**

J  
FISH  
fishing;  
bass; s  
and Mg



Lawrence, Hotel du Peuple, Hotel du Canada, Salabury Hotel 75c. p. d., single team 50c. p. h., double \$1 p. h.

FISHING.—St. Lawrence R. on the spot; bass, perch, b. b., Mg., doré, sturgeon, eels; Doré and b. b., most abundant; May and June best months; guides—J. Fournier, S. Lanthier, and others, \$1.50 p. d.; boats at 50c. p. d.

HUNTING.—Near L. St. Louis 1 m.; duck, Sept. and Oct.; guides—as above; dogs can be obtained; country—wooded, dry, and level.

**Brompton Falls**, Co. Richmond.—No hotels nor livery.

FISHING.—St. Francis R.,  $\frac{1}{4}$  m. to 2 m.; bass, pk. and pl.; pk. and pl. most abundant; best months—May to July; baits—minnows and spoon.

**Causapsal**, Co. Rimouski (on Intercolonial R. R. reached *via* Levis).

—No hotels, board at private houses.

FISHING.—Metapedia R. at station, Angus L., 8 m. Michaud and Causapsal L. (4), from 12 to 18 m.; first named best for salmon and the L. for trout; bait—flies; best months—June for r., June and Aug. for l.; guides—\$1.50 p. d.; the Indians fish the l. during winter, hence the fish are not as plentiful as formerly.

**Cedar Hall**, Co. Rimouski (reached by Intercolonial Ry. *via* Levis).—

Good board at moderate prices.

FISHING.—L. Metapedia near Station, Mataue R., 4 m.; b. trout and red speckled trout; bait—minnows, flies and trolls; June, July and Sept.—best months.

**Coteau Jct.**, Co. Soulanges.—Hotels, Fremont House, Coteau House,

Fullum House, Richelieu, \$1 p. d.; livery, 50c. p. h.

FISHING.—St. Lawrence R.; bass, pl., sturgeon, Mg. and perch; most plentiful—bass and perch; best months—July, Aug.; bait—minnows; guides—G. Gauthier, Jos. Lalonde, \$2 50 p. d.; boats—\$1 p. d.

**Danville**, Co. Richmond.—Danville Hotel, \$1.50 p. d.; livery, \$1.50 to \$3 p. d.

FISHING.—Nicolet L., 5 m. and Nicolet R. 1 m.; trout, pl. and bass; most plentiful—pl.; baits—live and trolling; boats—50c. p. d.

**Doucet's Ldg.**, Co. Nicolet.—J. Doucet's and D. Moreau's Boarding House, 75c. to \$1 p. d.; livery 40c. p. h.

FISHING.—St. Lawrence R. 8 acres; Dore, suckers, Mg. and shads; most plentiful—shads; best months—May and June for shads; bait—worms; boats—25c. p. h.

HUNTING.—In the Bay 8 acres; ducks; best month—October.

**Farnham**, Co. Missisquoi (on Central Vermont R. R., reached *via* St. Johns).—Hotels, \$1 p. d.

FISHING.—Yamaska R., running through town, but it is 7 m. to best fishing ground, Black R., 17 m.; b. b., pl., pk. and Mg., most plentiful—bass; spoons and live baits; best months—June, Sept. and Oct. for bass and Mg., June for pl., most any time for pk; guides—\$1 p. d. with boat.

**Fort Ingalls**, Co. Temiscouata (reached *via* Levis, Riv. du Loup and Temiscouata Ry.).—Hotels, Geo. Berube's, \$1.50 p. d.; livery, moderate, (see Temiscouata).

**Gaspé**, Co. Gaspé (reached by steamer from Dalhousie on Intercolonial Ry.).—Hotels, \$10 to \$12 p. w.

FISHING.—Dartmouth R., York R., St. John R., Mal Baie R., all 4 to 15 m.; trout and salmon; the first most numerous. Baits—art. flies; June to Aug.; guides—\$1.50 to \$2 p. d.; boats—75c. p. d.

**Grand Ligne**, Co. St. Johns.—Hotels, 75c. p. d.

FISHING.—Richelieu R., 1½ m.; pk., perch and some other general fish; most plentiful—perch; best months—June, July, Sept., Oct.; boats—\$1.50 to \$2 p. d.

HUNTING.—Near Richelieu R., about 1 m.; partridge, some woodcock, ducks of all varieties; best months—Sept., Oct. and Nov. and a part of Dec.; guide—P. Leveques; trained dogs scarce; country—open, very level, dry during the hot season, but in good order in the autumn.

**Hillhurst**, Co. Compton.—No hotels nor livery.

FISHING.—Bowen's P., 2 m.; trout and carp; most plentiful—trout; guide—Charles Bowen, owner, 25c. lb. for trout; boats—free.

**Huntington**, Co. Huntingdon.—Grand Central Hotel, Moer's Hotel, \$1.50 p. d.; livery, \$4 for team, \$2 for single team.

FISHING.—Port Lewis, R. St. Lawrence, 8 m.; bass, pl., Mg., pk., perch; most plentiful—perch, bass, pl.; fishing good during the season; baits—minnows, spoon and worms; guide—Joseph Genier; boats—\$1 p. d. Fishing also good in the Chateauguay River here; pk, bass and maskalonge.

HUNTING.—Partridge and fox hunting in the fall; best months—Sept., Oct. and Nov.; country—dry land. Chateauguay Chasm, 12 m., good teams to convey parties at reasonable rates. Fair woodcock shooting seven miles south.

**Kingsey**, Co. Richmond.—Hotel, T. P. Cleveland, 75c. p. d.

FISHING.—Nicolet L., 7 m.; pl.; best months—July and Aug.; bait—minnows; boats—50c. p. d.

**Lacadie**, Co. St. Johns.—No hotel near the grounds, but farmers can accommodate sportsmen in every particular at reasonable prices; livery, about \$2 p. d.; boats can be obtained at St. Johns, 6 m.

HUNTING.—Savane, about 2 miles from the station; most plentiful—snipe, partridges and woodcock, plover, rabbits and foxes; partridges and woodcock most numerous in Oct and first part of Nov.; guides—David Wing, \$2 p. d, who possesses some well-trained thoroughbred dogs; country—wooded, wet and dry, hilly and level. David Wing accommodates hunters with board; trained dogs and livery for about \$2 p. d. Wild geese are plentiful latter end of March and April each year.

**Lachine**, Co. Jacques Cartier.—Hanna House, Lake View House, \$2;

du Loup and  
p. d.; livery,

Intercolonial

Baie R., all 4  
boats—art. flies;

other general  
Sept., Oct.;

some wood-  
d Nov. and a  
country—open,  
the autumn.

ntiful—trout ;  
ee.

Moer's Hotel,

pl., Mg., pk.,  
g the season ;  
boats—\$1 p. d.  
pk, bass and

est months—  
hasm, 12 m.,  
cock shooting

d.  
Aug.; bait—

f farmers can  
nable prices ;  
ohns, 6 m.

st plentiful—  
artridges and  
guides—David  
d dogs : coun-  
accommodates  
p. d. Wild

House, \$2 ;

other small hotels, \$1 p. d.; livery, if required, \$1 to \$2 according to distance.

**FISHING.**—L. St. Louis, abounding with b. b., pk. and doré, also an odd Mg., perch, chub, sturgeon, etc.; most plentiful—b. b. and doré; best months—May and June, also Aug. and Sept., part of Oct.; baits—live minnow, silver spoon and phantom minnow; several guides, \$3 to \$4 p. d. with use of boat; boats—\$1.50 to \$2 p. d.

**HUNTING.**—Isle Dorval and Beauharnois Islands, 5 m., black duck, red heads, blue bills, teal and wild geese; best months—Sept., Oct and Nov.; guides—same as above. Bring trained dogs; country—wooded, and good shooting over the Caughnawaga Indian reserve, for woodcock, snipe, plover and partridge; Indian guide, Francois Laronde, \$1.50 p. d.

**Lacolle**, Co. St. Johns.—S. Ennis and Mrs. Minette, Hotelkeepers, \$1 p. d.; livery, \$2 p. d.

**FISHING.**—Richelieu R., 2 m; bass, pl., perch; most plentiful—bass and perch; best months—June, July and Aug.; baits—minnow and worm; guides—S. Lepine and R. Lepine, \$1 p. d.; boats—\$1 p. d.; slow current on river.

**HUNTING.**—Richelieu R., 2 m.; spring and fall duck; best months—April, Oct. and Nov.; guides as above; country—open, dry and level; good place for hides and blinds.

**Lake Edward**, Co. Quebec (reached *via* Quebec & Lake St. John Ry. from Quebec)—The Laurentides House, \$1.50 to \$2.00 p. d.

**FISHING.**—L. Edward, at station; trout, lake trout, doré very abundant; trout, very fine quality, dark red flesh, very large average, weigh as much as 10 lbs; best months—May, June, July and Aug.; baits—fly, worm; guide—can be had at R. R. station, address Cressman & Baker, Lake Edward; steam-yachts, boats and camp outfits, with full stock of fishing tackle kept at the hotel. Lake is 22 miles long and very beautiful.

**HUNTING.**—Close around; caribou, bear, moose, beaver, otter; best months—Feb., March and Sept.; guides—apply to Cressman & Baker; trained dogs can be obtained; country—hilly.

**Lake Megantic**, Co. Compton (by train from Sherbrooke).—Hotels, \$1 p. d., \$4 p. w.

**FISHING.**—L. Megantic, outlet at this station, Spider L., at head of L. Megantic, 13 m.; trout, "lunge" (Mg.), cusk and whitefish; most plentiful—cusk, Mg. and trout; baits—minnows and worms; best months—March, June and Sept.; guides—\$1 to \$1.50 p. d.; boats and baits very reasonable; boats and camp outfits at L. Megantic; numerous smaller lakes and ponds near by, where good fishing can be had. See also Sherbrooke.

**Lake St. John**, Co. Chicoutimi (reached by Quebec & Lake St. John Ry. from Quebec).—Hotel, Roberval, \$2 to \$3 p. d.

**FISHING.**—L. St. John, at Roberval; lake is 30 m. wide; land-locked salmon ("Ouananiche") trout, lake trout, doré; most plentiful—Ouananiche; best months—June, July and August; bait—fly; guides—Montai-

gnais Indians; boats—bark canoes from Indians; fishing is very good in all the rivers flowing into L. St. John and also at the discharge; "Ounaniche" equal to salmon in every respect, weigh from 5 to 14 pounds.

HUNTING.—Along line of L. St. John Ry.; caribou, bear, moose, beaver and otter; best months—Sept., Feb. and March; guides—apply to J. W. Baker, Roberval (Indians with dogs); country—hilly and lakes.

**Lake St. Joseph**, Co. Portneuf (reached *via* Quebec and Lake St. John Ry. from Quebec).—Lake View House, Gurry's Hotel, \$1 to \$1.50 p. d.; livery, \$2 to \$2.50 p. d.

FISHING.—L. St. Joseph, 1 to 4 m., trout, bass, L. trout, carp, whitefish; most plentiful—trout; best months—May to Aug.; baits—minnows, fly; guides—Peter Gurry, C. White, \$1 to \$1.50 p. d.; boats—50c. p. d. no reserves.

HUNTING.—Mountains in rear 5 m.; bear, caribou, beaver, otter, fox, duck, partridge; best months—Jan. to March and Sept.; guides—Peter Gurry, C. White, trained dogs can be obtained; country—hilly, dry.

**Laprairie**, Co. Laprairie.—Montreal House, \$1 p. d. by the month, Roberts House, \$1 p. d.; livery, \$2 p. d.

FISHING.— $\frac{1}{2}$  m. to 2 m.; b. b., Mg., dore and perch; most plentiful—b. b., dore and perch; best months—May for dore, June for bass; guide—Alphonse Barette, \$1.50 p. d.; boats, \$1 p. d.; boats can be hired at a very low price, and in the months of Sept. and Oct., good size dore can be caught.

HUNTING.—2 or 3 acres from this station; most plentiful—plover and ducks in the months of Sept. and Oct.; no guides needed; country—open, dry, almost level.

**Little Metis**, Co. Rimouski (reached by Intercolonial Ry. *via* Levis), Hotels, \$1 p. d.

FISHING.—Craig's L. 4 m., Gagne's L. 4 $\frac{1}{2}$  m., Gendrau's L. 2 m., St. Lawrence R. 5 m., 5th Rouge L. 2 $\frac{1}{2}$  m.; trout; bait—flies and worms; April and July best; guides, \$1 p. d.; boats, 50c. p. d.

**Notre Dame du Lac**, Co. Temiscouata (reached *via* Levis, R. du Loup and Temiscouata Ry).—Hotels, Cloutier House, \$1.50 p. d.; livery, moderate (see Temiscouata).

**Ormstown**, Co. Chateauguay.—Dominion Hotel and others, \$1 p. d.; livery, 1 horse \$2 p. d. and guide, double rigs, \$5 p. d. and guide.

FISHING.—Chateauguay R. near the Dominion Hotel, to run 2 m. above and 2 m. below; doré, b. b., Mg., pk.; most plentiful—b. b. and dore; best months—May for doré, b. b. all summer; baits—worms, minnows, spoons; guides—L. Prejent, no charge; boats—50c. p. d., one free for guests.

HUNTING.—1 to 6 m.; partridge, hares and foxes; best months—from 15th Sept. and Oct. for partridges, 1st Nov. for hares and foxes; guide—L. Prejent, landlord of Dominion Hotel, free; trained dogs can be obtained for hares, no bird dogs; country—dry, level, open and large bushes;

plover very plentiful from the 1st Sept. to the 15th Oct.; distance from Dominion Hotel, 4 m.

**Pointe Claire**, Co. Jacques Cartier.—Hotels, Windsor, Canada, Pointe Claire, \$1 to \$1.50 p. d.; livery, 75c. p. d.

FISHING.—1 m. on R. St. Lawrence; bass; pl., Mg., perch, pk., etc.; most plentiful—perch, bass, and pl.; best months—May, June and July; baits—worms and minnows; guides—A. Desjardins, H. Decosse, \$1.50 p. d.; boats—about 50c. p. d.

HUNTING.—Pointe Claire; only duck shooting in fall; best months—Oct. and Nov.; no dogs; A. Desjardins; country—hilly and dry.

**Point Levi**, Co. Levis.

FISHING.—Etchemin R. 6 m., Chaudiere R. 15 m., St. Lawrence R. at station; trout, b. b., pk. most plentiful; best months—May to Nov., trout; baits—worms, spoons, minnows, frogs, flies; guides—not necessary; boats—50c. to \$1 p. d.

**Quebec**, Co. Quebec.—Hotels, St. Louis, \$3; Henchey's, \$2; Blanchard's, \$1.50 p. d.; livery, \$5 p. d.

FISHING.—R. Jacques Cartier, L. St. Joseph, R. Ste. Anne, L. Edward and L. St. John; speckled trout, l. trout, b. b., pk., whitefish, Ouananiche; best months—trout, May, June, Sept.; bass, July, Aug.; baits—art. flies, minnows, worms, grasshoppers; guides—\$1 p. d.; boats—50c. p. d.

HUNTING.—25 to 40 m. north for feathered fowl and deer; Sept. to Dec.; guides—\$1 p. d. and rations; no dogs; country—wooded, dry and hilly.

NOTE.—Mr. A. Waters, 22 Fabrique street, Quebec, P.Q., will be pleased to furnish additional information to sportsmen visiting this district on application.

**Rimouski**, Co. Rimouski (reached by Intercolonial Ry. *via* Levis).—

FISHING.—St. Lawrence R. adjoining town, and lakes 12 to 17 m.; lakes best for trout; trout and salmon; usual baits; Aug. and Sept.; hotels; guides; boats and baits at moderate prices.

**River Beaudette**, Co. Soulanges.—Commercial Hotel, River Beaudette House and Central Hotel, \$1 p. d.; livery—charges very moderate.

FISHING.—R. Beaudette and St. Lawrence str.; perch, pk., pl., b. b., Mg., sunfish, sturgeon, eels and suckers; best months—May, June, Sept., and Oct.; baits—worms, minnows and spoon; guides, Genier, Percy and others; boats can be had at moderate charges.

HUNTING.—Point au Foin and Pointe Mouille; duck and partridge; best months—Oct. and Nov.; for duck hunting grounds it is marshy, and for partridge high and dry ground, partly wooded.

**Roberval**, Co. Chicoutimi (on Quebec and Lake St. John Ry., reached *via* Quebec).—Hotel Roberval, \$2 to \$3 p. d.; livery, \$2.50 to \$3 p. d.

FISHING.—L. St. John, Ouananiche from June to Aug.; bait—fly;

guides—Montagnais Indians; boats and canoes with complete camping outfit from Hotel Roberval at \$2.50 p. d.

**HUNTING.**—On line of Ry. and up the R. running into L. St. John; caribou, bear, moose, beaver, otter, geese, ducks in season; guides—as above; no dogs; country—hilly and wooded with large swamps. For further information apply to Manager, Hotel Roberval.

**Sayabec**, Co. Rimouski (reached by Intercolonial Ry. *via* Levis).—No regular hotels.

**FISHING.**—L. Metapedia 2 m.; trout; small fish are usual bait; Dec., Jan., March and June best months; guides can be obtained in the village.

**St. Anne's**, Co. Jacques Cartier.—Clarendon Hotel, from \$1.50 p. d.; livery, 75c. p. h.

**FISHING.**—Ottawa R.  $\frac{1}{4}$  m., Mg., doré, bass, perch and pk.; most plentiful—doré and bass; best months—from middle June to Sept.; baits—minnows; guide—\$1.50 to \$2, guide furnishes his own boat.

**St. Fabien**, Co. Rimouski (reached by Intercolonial Ry. *via* Levis).

**FISHING.**—Small l. near station, another 1 m., and others 2 m. distant; trout; usual baits; June to Aug. best months.

**St. Flavie**, Co. Rimouski (reached by Intercolonial Ry. *via* Levis).—Hotels, reasonable.

**FISHING.**—L. Paquet 10 m., L. Gros Rousseau 3 m., L. Raphael, 3 m., L. Bertelle 3 m., L. Baros 11 m.; trout; baits—worms and art. flies; July best month; guides \$2 to \$3 p. d.

**St. Hilaire**, Co. Rouville.—Iroquois House  $2\frac{1}{2}$  m., \$2.50 p. d.; Richelieu Hotel 1 m., Commercial Hotel at station, \$1 p. d.; livery moderate.

**FISHING.**—Richelieu R.  $\frac{1}{2}$  m., and Iroquois L.  $2\frac{1}{2}$  m.; b. b., pl., perch, whitefish and pk.; most plentiful—bass and pk.; best months—June, July, and Aug.; baits—minnows, worms and flies; boats—\$1 to \$1.50 p. d.

**St. Johns**, Co. St. John's.—Windsor Hotel, St. John's Hotel, Balmoral Hotel, United States, Union, Canada Hotel, \$1 to \$1.50 p. d.; livery, \$2 p. d., \$1.50 for  $\frac{1}{2}$  d.

**FISHING.**—In the rapids opposite the town, Richelieu R., from 7 to 10 m. for best fishing; b. b., pl., whitefish, pk., chub and perch; most plentiful—perch, pk., whitefish, b.b.; best months—June 20th to Nov. 1st, best time is Aug. and Sept.; baits—live minnows, grasshoppers, flies and spoons (artificial); guides—Ed. Arpin, dealer in fishing tackle and firearms; can always procure experienced guides at \$1.50 p.d.; fine skiffs and canoes at \$1 p. d., sailing yacht \$2; sailing yachts with cabins to accommodate 6 or 8 persons can be procured, also tents, all complete for long camping; waters are still, and no dangerous places of any kind exist on the entire river.

**HUNTING.**—Immediately on leaving St. Johns for water fowl all along the river for about 20m.; ducks, geese, snipe, clover, woodcock; best months—April, Sept., Oct. for ducks, April and Nov. for geese; guides—\$1.50 p.d., \$9 w.p.; setters and pointers and retrievers loaned to respons-

ible parties ; country—dry and level ; ducks are hunted along the river over decoys, hunters standing in boats ; snipe are mostly found in wet marshes where there is from 1 to 4 in. of water, caving in the earth sometimes a foot over the boots.

**Ste. Julie**, Co. Megantic.—Megantic and Dominion Houses, \$1p.d.; livery, \$1.50 p.d. for single horse.

FISHING.—L. Joseph 15m.; trout, suckers and pk.; most plentiful—suckers and pk.; best months—Aug., Sept. and Oct.; boats—30c. to 40c. p.d.; Dan. McKillop is the boat lender.

HUNTING.—St. Pierre Baptiste, Inverness East and Lower Ireland, over 12 m.; partridge, rabbit, hare, and sometimes a deer, but very few of latter; best months—Sept., Oct. and Nov.; no particular guides; country—open, partly wooded, in general hilly and dry; St. Julie can also furnish partridge about 6 m. around and further.

**St. Liboire**, Co. Bagot—Hotels, Bagot and G. T. R., \$1 p. d.; livery, \$1.50 p.d.

HUNTING.—1m.; partridges, wildcats, musk-rats, hares; best months Oct. and Nov.; no dogs; country—open, dry, level.

**Ste. Madeleine**, Co. St. Hyacinthe.—Canada Hotel, \$1 p.d.

HUNTING.—1½ m., plover, partridge and fox, woodcock or Becasse; best months—Sept. to Dec.; guide—J. Jodoin, who also provides livery and trained dogs; country—open field for plover, and wooded and dry for other game.

**Ste. Martine**, Co. Chateauguay.—Hotels, Central, Dominion, Station, 50c. p.d.; livery moderate.

FISHING.—Chateauguay, 10 acres from station; doré, pk., b.b., Mg.; most plentiful—b.b.; best months—May, June, July; baits—minnows, spoons; guides—\$1 p.d.; boats—50c. p.d.

HUNTING.—1m.; plover, partridge, duck, woodcock; best months—Oct. and Nov.; guides—\$2 p.d. with dogs; country—open, dry, level.

**St. Raymond**, Co. Portneuf.—Hotels, National, Robert Neil, Joseph Chayer's House, St. Raymond, \$1.50 p.d.; livery, \$2.50 p.d.

FISHING.—R. St. Ann's and L. for trout from June to Sept.; bait—flies; guides—river fishing (wading), \$2 p.d.; L. fishing, \$1.50 p.d.; boats 50c. p.d.; bring your own bark canoes, or hire from L. St. John

HUNTING.—15 to 20 m. in rear; caribou, partridge in season; guides—see above; dogs can be obtained; country—wooded and mountainous, full of lakes and rivers.

**Sherbrooke**, Co. Sherbrooke.—Hotels, Magog House, Sherbrooke House, Grand Central, Continental, Albion, American, City, Railroad, &c., \$1.50 to \$2 p.d.; livery, \$2 to \$2.50 p.d. The Megantic Fish and Game Club (headquarters, Boston, Mass.) control the L. Megantic Territory, both sides the lines.

FISHING.—Megantic L. and vicinity, 70m., Brompton L. 16m.; trout, l. trout, bass, &c.; most plentiful—trout and l. trout; best months—



June and Sept.; baits—flies and worm, artificial troll and minnows; guides—at Megantic, S. D. Ball, W. E. Latty, Peter Malheson and others, \$2 p.d. with boat; boats—50c. p.d.; numerous other fishing lakes and ponds throughout St. Francis district.

**HUNTING.**—Along the line of R.R. between the State of Maine and Province of Quebec; deer and cariboo; best months—Sept. to Dec., Sept. close at present; guides—as above; country—wooded, mountainous and marshy, wet and dry.

**Stottsville, Co. St. Johns.**—Stottsville Hotel, \$1 p.d.; Mongean Hotel, \$1 p.d.; livery, \$2 p.d.

**FISHING.**—Richelieu R. 3 m.; pike, trout, eels, eel-pouts, carp; most plentiful—pk., trout; best months—Jan. to April, Sept. to Dec.; bait—trolling line; guides—R. Martin and A. Gosselin; boats—\$1 to \$1.50 p.d.

**HUNTING.**—St. Valentin 2½ m.; duck, wild geese and partridge; best months—April, May, Oct. and Nov.; guides—R. Martin, J. Martin, A. Gosselin, \$1.50 to \$2 p.d.; trained dogs can be obtained; country—wooded, wet, dry and level.

**Lake Temiscouata,** (reached by Grand Trunk Ry. to Levis, Intercolonial Ry. thence to River du Loup and Temiscouata Ry., running through to Edmundston).

**FISHING.**—Excellent trout fishing may be obtained in Lake Temiscouata and adjacent lakes from June to Sept., averaging from 20 to 40 lbs. p.d. for each boat. In size the br. trout weigh up to 7 lbs. and L. trout have been taken in these waters weighing 30 lbs. There are also a number of smaller tributary L. at distances of 5 to 20 m., all affording good sport. These can all be reached without trouble or inconvenience from Fort Ingalls, Notre Dame du Lac, Ste. Rose, or Edmundston stations. L. Temiscouata is a beautiful sheet of water 28 m. long, and, in places, 1½ m. wide. It is also very deep, soundings showing 100ft. and over along the eastern shore. The other L. Squattock, Touladi, Cebano, Horton and Eagle are unsurpassed for scenic attractions and their excellent fly and troll fishing. The Madawaska and St. Francis R. are also noted fishing resorts. Good guides; boats and livery can always be procured at reasonable rates. Very fair hotel accommodation can be had in either Fort Ingalls, Notre Dame du Lac or Edmundston at rates of not more than \$1.50 p.d.

(See also Edmundston).

**Three Rivers, Co. St. Maurice,** opposite Doucet's Ldg.—Dufresne's Hotel, St. James Hotel, Dominion Hotel, \$1 to \$2 p.d.; livery, carters always on hand, charges reasonable.

**FISHING.**—Lakes rented by clubs from the Government of Quebec; many other lakes free to all, not leased; trout, and there some pk. and whitefish far north; most plentiful—trout (pk. in some near l.), dore; in R. St. Maurice, pl.; best month—June, July and Aug.; baits—fly fishing and minnows; guides—plenty of good men \$1 p.d.; canoes and boats can be hired, the guides generally have canoes and do not charge extra for them; the clubs have canoes and boats.



**HUNTING.**—About 100 m. north of Three Rivers in the St. Maurice Territory ; moose, cariboo, beaver ; best months—according to game laws of the Province ; winter best time ; guides—good men \$1 p. d., not allowed to use dogs ; country—very mountainous with numerous l. and str. ; tourists coming to Three Rivers might write in advance to Joseph Reynar, Superintendent Forest Rangers of the District ; W. H. Parker, care Fish and Game Club, Montreal, is agent for several fishing clubs ; tourists might address him if desirous of having some trout fishing in June, July and Aug., and winter fishing after the 1st January. Mr. Reynar, Three Rivers, who is Government Superintendent of the St. Maurice District, will always be pleased to give any information required to parties who write him. On L. St. Peter near Three Rivers is good black duck shooting in Sept. and Oct.

**Valleyfield**, Co. Beauharnois.—Hotels, Queen's. Larocque House, Windsor, Caledonia, St. Lawrence, \$1 to \$1.50 p. d. ; single rig \$1.50, double \$3 p. d.

**FISHING.**—St. Lawrence R. and L. St. Francis in immediate vicinity ; Mg., pl. pk., bass, perch and whitefish ; most plentiful—b. b. and pl. ; best months—any time during lawful season ; baits—artificial, and for bass, minnows and grasshoppers ; guides—Sicotte, Rochefort Gobeil Bros., De Repentigny, Mainville, and others, \$1 50 to \$2 p. d. ; guides furnish boats, included in \$2 rate ; good boat livery, no better fishing on St. Lawrence R. than in this vicinity.

**HUNTING.**—Tea field, Hungry Bay and L. St. Francis, for geese, ducks and plover ; all of the above varieties are very plentiful ; best months—March and April, Oct. and Nov. ; guides—same as above ; trained dogs can be obtained ; country—open, level, dry.

**Vaudreuil**, Co. Vaudreuil.—Hotels, DeLotbiniere House, \$2 to \$3 p. d. ; Ottawa Hotel, Vaudreuil Hotel, Serre and Leroux Houses, \$1 to \$2 p. d. Livery moderate.

**FISHING.**—Within  $\frac{1}{4}$  m. of station ; good still and troll fishing ; perch, doré Mg, eatfish, b. b., green bass, rock bass ; most plentiful—perch, bass and doré ; best months—May, June, Sept., Oct. ; baits—minnows, beef, worms, flies ; guides—Ladurantaye, Dubreuil, Leroux, Ranger and others, \$1 to \$1.50 p. d. ; boats are supplied by guides at moderate rates.

**HUNTING.**—Black duck ; best months—Sept. to Nov. ; guides—same as for fishing ; country—open, dry and level, dry.

**Waterloo**, Co. Shefford (reached from St. Johns *via* Central Vermont Ry.)—Brooks House, Canadian Hotel, National Hotel, Foster House, \$1.50 p. d. ; livery, \$1.50 to \$2 p. d.

**FISHING.**—Brome L. 4 m., Brompton L. and others in that vicinity, 17 m. ; l. trout, speckled trout, b. b., pk. and perch ; most plentiful—perch and bass, also good brook trout fishing all around ; best months—trout, May, June and Sept., bass all summer ; baits—minnows, flies and worms ; guides—\$1.50 p. d. ; boats, 50c. p. d.

**HUNTING.**—Partridge in their season in any of the woods ; best month—October ; guides, \$1.50 p. d. ; trained dogs can be obtained ; country—all kinds and in thick cover ; good boating and duck shooting in fall

on Waterloo L., and fishing ; two fine little steamers here on Waterloo L., carry a party of about 10, and can be hired by the day ; 2 French Hotels, Canadian and National ; 2 English, Brooks House and Foster House. The village is a fine summer resort, streets clean and neat, and well shaded by maples, and a fine farming and grazing country all around ; hilly and rolling ; Shefford Mountain only  $2\frac{1}{2}$  m. drive ; also Oxford Mountain 13 m., in which neighborhood numerous trout ponds will be found, and good hunting in season.

**Waterville**, Co. Compton.—Jubilee House, \$1 p. d. ; livery, \$2 p. d.

FISHING.—Massawippi L., 5 m. ; "lunge," perch, bass ; most plentiful—perch ; best month, June ; baits—live minnows ; boats, 50c. p. d.

## STATE OF MAINE.

**Andover**, Co. Oxford (one of the gateways to the Rangeley L., reached by Tuttle's stage from Bryant's Pond).—Hotels, Andover House, French's Hotel, Gregg House, \$2 p. d. Livery, \$1.50 for single, \$2.50 double or buckboard.

FISHING.—Richardson & Rangeley L., 12 m. ; land locked salmon and trout, the latter most plentiful ; best months—May, June and Sept. ; baits—worms and fancy flies ; guides—F. Thomas, H. Newton, J. Newton, S. Leonard, H. Pratt ; boats—50c. p. d.

HUNTING.—Around Upper Dam and Middle Dam ; partridge, duck, woodcock, quail ; Sept., Oct. ; guides—F. P. Thomas, J. Morton ; dogs can be obtained ; country—wooded, hilly.

**Auburn**, Co. Androscoggin.—Hotels, Revere House, \$2 to \$4 p. d. ; Elm House, Maine Hotel, and Park House, \$2 p. d. ; livery, \$2 to \$5 p. d.

FISHING.—Sabbadie P. ; trout ; best months—March to Aug. ; bait—minnows ; boats—50c. p. d.

**Bemis**, Co. Oxford (reached by stage from Bethel to Umbagog Lake).—Board, etc., in Bemis, and Student's Island camp, \$2 p. d.

FISHING.—Big L., Rangeley L.,  $\frac{1}{8}$  to 10 m. Bemis Str., Four P., Upper Dam, Cupsuptic L. ; trout, chub, land-locked salmon ; trout and chub most plentiful—May to Nov. ; baits—worms, shiners, artificial flies ; guides—\$2.50 p. d. ; boats—50c. p. d.

HUNTING.—All around ; partridge, duck, squirrel, deer, bear ; Sept. to Nov. ; guides can be obtained, but dogs not used ; country—wooded, wet, dry, hilly or level.

**Bethel**, Co. Oxford.—Bethel House, \$2 ; Elms, \$1 p. d. ; livery, \$2 p. d. single without driver.

**FISHING.**—Rangeley L., 27 m., Parmachenee L., 55 m., Magalloway and Upper Androscoggin R., 30 m., Songo P. (bass and pickerel), 3 m.; innumerable small str. from 2 to 10 m. from the station, affording the best of trout fishing; there are at least 30 good trout str., within a radius of 10 m.; there is only one club on these waters, viz., the Oxford Club, on the Upper Androscoggin, but they do not prevent the public from fishing in their waters; trout, land-locked salmon, pl., b. b.; best months—trout, May, June and Sept., pl., b. b., trout, land-locked salmon, June to Oct.; baits—artificial flies, trolling spoons for pl. and live minnows; guides—S. H. Morse, Upton; Lumen Sargeant and Alvah Coolidge, Upton, Maine, \$2.50 p. d. and board; boats—50c. p. d.

**HUNTING.**—Rangeley L. region, 27 m., deer and wild fowl; best months—fall; guides—same as for fishing; country—well wooded and hilly.

**Bridgton**, Co. Cumberland.—Hotel, \$2 p. d.

**FISHING.**—Highland L., Peabody P., Long L., Hancock P., Barker P., all good; trout, b. b. and pl., bass most numerous; usual bait; July and Aug. best; boats and bait at moderate cost.

**Bryant's Pond**, Co. Oxford.—Glen Mountain House, \$1.50 p. d., \$5 to \$7 p. w.; livery, single \$1.50 p. d., double \$3 p. d., by the week reduced prices.

**FISHING.**—Bryant's P., 50 rods from station, North, South and Indian P., 1 to 2 m.; b. b., Mg., pl., yellow perch, trout and toge; b. b. and pl. most plentiful; best months—May, June, Sept.; baits—flies, worms and live bait; guide—W. Arket, \$1 to \$1.50 p. d.; boats—10c. p. h.

**HUNTING.**—Partridge, rabbits, deer; best months—Sept. and Oct.; dogs can be obtained; country hilly.

This station is one of the gateways to the Androscoggin Lakes. Stage runs from this point to Rumford Centre, East Rumford, Andover, Mexico and Dixfield.

**Canton**, Co. Oxford (reached by Rumford Falls and Buckfield R. R. from Mechanic Falls).—Hotel, \$2 p. d.; livery at reasonable rates.

**FISHING.**—L. Anasagunticook affords good b. b. fishing and small str. within 5 m. of Canton, give good trout fishing in May and June.

**HUNTING.**—Good shooting, Sept. and Oct.

**Cumberland**, Co. Cumberland.—No hotels nor livery.

**FISHING.**—Casco Bay, salt water fishing, mackorel; best months—July and Aug.; bait—clams; no boats.

**Dixfield**, Co. Oxford (reached by Rumford Falls and Buckfield R. R. and stage from Mechanic Falls).—Hotel, \$1.50 p. d.

**FISHING.**—Weld P., Birch P., Wait P., Podnuk P., etc., and numerous streams within 10 m., reached with team; all good; trout and land-locked salmon; trout most numerous; best months—May and June; guide—1.50 p. d.; boat—50c. p. d.; boat—50c. p. d.; the b. b. fishing

very fine in July and Aug. near by; the trout in Weld P. range from 1 to 4 lbs.

HUNTING.—Good shooting in Sept. and Oct.

**Empire Road.**—Hotel, Hiland House, at reasonable rates; no livery; private teams may be hired.

FISHING.—Androscoggin R., 1 m., Worthley Br.,  $\frac{1}{2}$  m., Range P., 1 m., Worthley P., 1 m., equally good; b. b. pl., trout, etc.; most plentiful—trout; best months—Feb., May, June and Sept., preferred.

HUNTING.—Vicinity of station, partridge, woodcock; country—wooded, level, dry.

**Gilead, Co. Oxford.**—Hotel, Cyrus, Gammon, \$1 p. d.

FISHING.—Wild R., Lary Br., State Line Br., Twitchell Br. and Pleasant Br.; trout; best months—June and July.

HUNTING.—Wild R., 3 m.; deer; best months—July and Aug.; country—wooded, hilly and mountainous.

**Lewiston, Co. Androscoggin.**—Hotels, De Witt, Elm House, Exchange and Rockingham, \$1.50 to \$3 p. d.; livery, \$2 to \$5 p. d.

FISHING.—L. Auburn, Sabattus P., 3 to 5 m.; trout and pl., the latter most plentiful; best month—Sept.; bait—flies; boats—about 50c. p. h.

**Lewiston Junc., Co. Androscoggin.**

FISHING.—Worthley Br., Moose Br., Royals R. and Three L., trout, b. b., "togue" and pl.; best months—May to July; baits—various; guides—Trip and Edwards; boats—from 50c. to \$2 p. d.; these waters are all in the vicinity of the Poland Spring House.

HUNTING.—Immediate vicinity; partridge and hare; best months—Sept., Oct. and Nov.; guides as above; no dogs; country—generally second growth, level and dry.

**Locke's Mills, Co. Oxford.**—Mount Abram House, \$1 p. d.; livery, O. P. Farrington,

FISHING.—South P., 1 m.; b. b. and pl.; best months—June, July baits—frog's legs and angle worms; guides—unnecessary; boats—50c. p. d.

HUNTING.—Within a distance of 1 m.; partridges; best months—Sept. and Oct.; guides—John Bean and William Bean, \$1.50 p. d.; trained dogs can be obtained; country—dry, wooded and hilly.

**New Gloucester, Co. Cumberland.**

HUNTING.—1 to 5 m.; partridge, woodcock, highland plover, ducks, hare; best months—Sept. 1st to Dec. 1st, for partridge and woodcock; guides—S. H. Hackett, G. R. Hunnewell, with dogs; Hackett lives 1 m. off and Hunnewell 5 m.; P.O. address of latter, South Danville, Maine; country—all kinds.

**Norway, Co. Oxford.**—Hotels, Beal's House, \$2 p. d., Elm House, \$1.50 p. d.; livery, \$2 p. d.

FISHING.—Pennesseewassee L.,  $\frac{1}{2}$  m.; b. b.; best months—July to Sept.; baits—minnows; boats—50c. p. d.

## Oxford

FISHING.—  
P., 10 m.  
"togue"  
red spot  
Charles

HUNTING.—  
best moun  
cock aut  
try—all

## Portland

FISHING.—  
worms  
fishing  
hake, m

HUNTING.—  
Hu  
partridge  
trained

## Rangeley

FISHING.—  
Fr  
quantit  
from M  
Camp  
guntic  
always  
but sun  
largest  
these  
at \$2.

HUNTING.—  
H  
in abu  
of L  
a fair  
for Ca  
the J

## Richmond

FISHING.—  
F  
Uppe  
trout  
guide  
I  
mont  
coun

**Oxford, Co. Oxford.**—Lake House, \$1 p. d.; livery, \$1.50 p. d.

**FISHING.**—Thompson P., 2 m.; Hogan and Whitney P., 3 m.; Parker P., 10 m.; Pleasant P., 8 m.; Crooked R., 15 m.; b. b., red spot and "togue" trout, pl., perch; best months—June and July for bass, Oct., red spot, winter for "togue," pl. and perch; bait—minnows; guides—Charles Hanscom and H. C. Whitehouse, \$1.50 p. d.; boats—50c. p. d.

**HUNTING.**—In vicinity; foxes, rabbits or hare, partridges, woodcock; best months—foxes on snow in winter, rabbits ditto, partridge and woodcock autumn; no guides necessary; trained dogs can be obtained; country—all descriptions.

**Portland, Co. Cumberland.**—Hotels, Falmouth, \$2.50 to \$4.00, Preble, \$2.50 to \$3, United States, \$2 to \$2.50; livery, various.

**FISHING.**—Duck P., b b.; best months—July to Sept.; baits—flies, worms etc.; guides and charges—various; boats—25c. p. d.; deep sea fishing a few m. off the coast of Portland, giving cod, haddock, pollock, hake, mackerel and halibut.

**HUNTING.**—Prouts Neck, 9 m.; Falmouth, 5 m.; woodcock, snipe, partridge, duck and plover; best months—open season for above Sept. 1st; trained dogs can be obtained with guides; country—open, marshy.

**Rangeley Lakes** (reached *via* Bryant's Pond, Bethel and Berlin Falls, and thence by stage).

**FISHING.**—These l. are five in number, and celebrated for the quantity and size of their trout. The best fishing grounds are reached from Middle Dam Camp on L. Welokennebacook; from Upper Dam Camp on L. Molechunkamunk and from Bemis Camps and Mooseluckmagentic House; best months—May, June and Sept.; a few trout can always be taken in July, increasing in August; art. flies are mainly used, but surface and deep trolling with the live minnow are effective. The largest genuine brook trout (*salmo fontinalis*) in the world are caught in these waters. Guides can be engaged at any of the above-named places at \$2.50 p. d. and board.

**HUNTING.**—Game, large and small of all descriptions can be obtained in abundance during their season. Several deer were shot on the shores of L. Umbagog last fall. Ducks and partridges are plentiful and there is a fair supply of woodcock. For further description of the Rangeleys send for Capt. Farrar's guide, "Androscoggin Lakes Illustrated," published by the Jamaica Publishing Co., Jamaica Plain, Mass.

**Richardson, Co. Oxford** (reached by stage from Bethel to Lakeside, Umbagog L.).—Hotel, Mooseluckmagentic House, \$2 p. d.

**FISHING.**—Big L., Rangeley L.,  $\frac{1}{2}$  to 10 m.; Cupsuptic L. and Str., Upper Dam, Bugle Cove, Bemis Str.; trout, land-locked salmon, chub; trout most plentiful; May to Nov.; baits—worms, shiners, artificial flies; guides supplied by Hotel, \$2.50 p. d. and board; boats—50c. p. d.

**HUNTING.**—Partridges and ducks near Hotel, deer and cariboo; best months—Sept. and Oct.; guides supplied by Hotel; dogs not required; country—varied.

## STATE OF MICHIGAN.

**Battle Creek**, Co. Calhoun reached *via* Chicago & Grand Trunk Ry. from Port Huron).—Hotels, Williams House, \$2 p. d., Hotel Hamblin, \$1.50 p. d.; livery, \$3 p. d.

**FISHING**.—Kalamazoo R., from Battle Cr. to Augusta, small-mouthed b. b. and pl.; b. b. most plentiful; best months—June and July; bait—minnows; guide—J. Buckner, \$2 p. d.; boats—\$1.50 p. d.

**Cassopolis**, Co. Cass (reached *via* Chicago & Grand Trunk Ry. from Port Huron)—Hotels, Park and Forest Hall, \$2; livery, \$3 p. d.

**FISHING**.—Diamond L., Stone L.,  $\frac{3}{4}$  m.; pk., pl., br. trout, perch, b. b. rock bass, blue gills; most plentiful—pk., b. b, perch, pl.; best months—Sept., Oct., May, June; baits—minnows, spoons, worms; guide—H. Lamb; boats—at reasonable charge.

**Detroit City**, Co. Wayne.—Hotels, from \$1.50 to \$5 p. d.; livery, \$1 p. h.

**FISHING**.—St. Clair Flats, mouth Clinton R.; bass, perch etc.; best months—from June until Sept.; baits—chubs and worms; guides—\$1.50 p. d.; boats—\$1 p. d.

**Grand Haven**, Co. Ottawa (reached *via* Detroit, Grand Haven & Milwaukee Ry. from Detroit).—Hotel at Spring Lake (Spring Lake Hotel), \$2 to \$2.50 p. d.; reached from Grand Haven by D., G. H. & M. boat and bus; livery, \$1 p. h. single or \$2 p. d. for the season.

**FISHING**.—Grand R. and L. Michigan from  $\frac{1}{2}$  m. to 6 m. up R., Spring l. 2 m.; b. b., pl., white or silver bass, catfish, cisco, croppy and L. perch; b. b. and silver bass most plentiful; best months—June to Aug.; bait—minnows; guides—C. Genia and others, \$2 p. d.; boats, 25c. p. h. for first and 10c. afterwards, or \$1 p. d.

**HUNTING**.—Brush and good cover, and miles of duck marshes; partridge, duck, snipe, woodcock; duck and partridge most plentiful; best months—Sept., Oct.; guides—F. and F. Robinson, Indian Robinson, \$1 per day with dogs; duck most plentiful in Oct.

**Holly**, Co. Oakland (reached by Detroit, Grand Haven & Milwaukee R. R. from Detroit).—Hotels, Exchange, Washington House, \$2 p. d.; National, Andrews House, \$1 p. d.; livery, \$1 to \$3 p. d.

**FISHING**.—5 or 6 L. within 6 m.; bass, pl., blue gills; bait—minnows; boats at nominal charge.

HUNTING.—In vicinity 1 to 6 m.; partridge, quail, rabbit; country—varied.

**Pontiac**, Co. Oakland.—Hotels, Hodges House, Waverley House, Railroad Exchange, Northern Hotel, Rose House, \$1 to \$2 p. d.; livery, \$1 to \$5.

FISHING.—40. L. from 1 to 5 m.; pl., bass, sunfish and many other kinds in plenty; June to Oct.; no guides needed; boats—25c. to 50c. p. d.

HUNTING.—3 to 5 m. from station; partridge, quail, rabbits, squirrels; best month—Nov.; guides unnecessary; dogs can be obtained; country—open, dry, rolling.

**Port Huron**, Co. St. Clair.—Huron House, Pacific House, 2 p. d.; livery, about \$5 p. d.

FISHING.—St Clair R.; perch and herring; best months—spring; bait—minnows and trollers; boats—25c. first hour, 15c. after.

**St. Clair Flats**, at mouth of St. Clair River, 27 m. by steamer from Detroit.—Star Island House, \$2 p. d., \$10 to \$12 p. w.

**Sault Ste. Marie**, Co. Chippewa (reached by lake steamers from Port Huron, Sarnia, Goderich, etc.)—Hotels—Iroquois, \$2.50 to \$3.50; Chippewa and Michigan Exchange, \$2 to \$3 p. d.; Hotel Superior, \$1 to \$2. Livery, 50c. p. h. single, \$1 double.

FISHING.—Most any portion of Ste. Mary's R.; trout, herring, perch, whitefish, pl., Mg., b. b. in season; baits—worms, flies and minnows; guides numerous; charges vary; boats, \$1 p. d. or over.

HUNTING.—3 hrs. run by train on D. S. S. and A. R. R.; deer, bear, duck, goose, partridge; best months—Sept. and Oct.; guides can be obtained, also dogs; country—open, hilly, hardwood lands and some pine, sandy soil.

---

## STATE OF NEW HAMPSHIRE.

---

**Berlin Falls**, Co. Coos.—Hotels, Berlin House, Wilson House; livery \$2.50 p. d.; daily stage to Errol, N. H., 30 m., connecting with steamers for all points on Rangeley Lakes and up the Magalloway to the Diamond hunting and fishing country and Parmachenee, Lincoln and Rump Lakes.

FISHING.—Ten small L. within 20 m.; trout, pl. and landlocked



salmon ; most plentiful—trout ; best months—May to Oct. ; baits—flies and worms ; numerous guides at from \$1.50 to \$2 p. d. ; boats at 50c. p. d.

HUNTING.—Partridge, ducks and deer.

**Colebrook** (reached by Upper Coos R. R. from North Stratford).—Hotels, Monadnock House, capacity 100 boarders, \$2 p. d., families at reduced prices.

FISHING.—Diamond P. 10 m., Clear Str. 10 m.. East and West Branch Mohawk R. 10 m., Errol Dam 20 m.

**Dixville Notch**, Co. Coos (reached by stage 10 m. running to and from Colebrook on Upper Coos R. R., or stage from Bryant's P. via Andover).—Hotel, Dix House.

FISHING.—Diamond P. and Clear Str. stocked with trout ; guides—S. Flint, A. Ward, A. Bennett, W. Keyes, \$2 p.d. and expenses. Dogs furnished for hunting.

HUNTING.—Anywhere in the vicinity from 1 to 10 m. ; duck, partridge, deer, bear ; best months—Sept. and Oct. ; guides furnished by hotel, \$2 p. d ; country—hilly, mountainous, thickly wooded and mostly dry.

**Gorham**, Co. Coos.—Hotels at reasonable prices.

FISHING.—Androscoggin R.,  $\frac{1}{4}$  m., Peabody R.,  $\frac{1}{8}$  m., Moose Cr.,  $\frac{3}{4}$  m., and many good trout Br. in immediate vicinity ; trout ; bait—worms ; best months—July and Aug. There is good pickerel fishing in the Androscoggin R., and at times trout are caught weighing 1 to 2 lbs., but vary generally from 3 to 16 ounces.

**Groveton**, Co. Coos.—Hotels, Eagle Hotel, Melchin House, Union House, \$1 p. d. ; livery, moderate, \$1 per 5 m.

FISHING.—Stratford Bogs 8 m., Nash Str. 4 m., Nash's Ponds 14 m., Phillips Brook P. 18 m., North P. 5 m., South P. 5 m. ; trout, bass, pl. ; best months—June and July ; baits—worms and flies ; guide—Nat Emory, \$1 p. d. ; no boats on these ponds.

HUNTING.—1 to 5 m. ; partridge, deer 10 to 15 m. back in season ; best month—Oct. ; country—hilly.

**Lakeside**, Co. Coos (reached by stage from Bethel) —Hotel, Lakeside, \$2 to \$10 p. w. Livery, \$2.50 p.d.

FISHING.—Umbagog L.  $\frac{1}{8}$  m., Cambridge R. 4 m., Bear R. 6 m., Molnichowoc Str. 3 m., Diamond R. 15 m., Magalloway R., B. Pond, 10 m. ; L. Welokennebacook, Rapid R., 10 m. ; trout, land-locked salmon, pl., dace ; baits—worms, shiners, artificial flies ; guides supplied by Hotel, \$2 p. d. and board ; boats, 50c. p. d.

HUNTING.—In vicinity, partridge, woodcock, duck, and all marsh birds, deer, caribou, bear ; Sept. to Nov. ; dogs can be obtained, but may not be used for deer and caribou ; country—slightly opened, but mostly wooded, hilly, dry, with occasional swamp.

**Lake Welokennebacook**, Co. Oxford.—Hotels, Lakeview Cottage, So. Arm, Angler's Retreat, Middle Dam (reached from Bethel to L. Umbagog by stage), Either House, \$2 per day, \$10 per week.



**FISHING.**—Middle Dam, Rapid R., Pond in R., B. Pond, Umbagog L., Upper Dam, Metallak Br., Richardson P., Beaver P., Black Br., from  $\frac{1}{2}$  to 10m.; trout, land locked salmon, dace, from May to Nov.; baits—worms, shiners, art. flies; guides furnished by hotels, \$2.50 per day and board; boats 50c. per day.

**HUNTING.**—Same district for moose, caribou, deer, bear, partridge duck, marsh birds—rabbits and foxes plentiful; best months, Sept, to Nov.; guides as above; dogs only used for bear and fox; country varied.

**No. Stratford, Co. Coos.**—Hotels, Brunswick Springs House, Williard House, Hinman House, Percy House, \$2 p.d., parties special prices.

**FISHING.**—Connecticut L., 15m. from Beecher's Falls and other streams along the line of the Upper Coos R.R.; "lunge," salmon trout; most plentiful—"lunge" and trout; best months—June, Sept., Jan and Feb.; bait—small fish; boats at special rates.

**HUNTING.**—Partridge and deer; best months—partridge, Oct. and Nov.; deer, Jan. and Feb.

**Percy, Co. Coos.**—Hotels, E. Kane, Mrs. Brooks, \$1 p.d.; livery, \$3 p.d.

**FISHING.**—Christine L., South P., 1 m., trout, pl., dace, perch, eels; best months—May and June; baits—angle worms and flies; guide—S. M. Crawford, supt.; Christine L. is owned by Percy Summer Club, who control the fishing.

**HUNTING.**—Grounds in neighborhood of the P.; bear, deer, hare, partridge.

**Shelburne, Co. Coos.**—Shelburne Spring House, Winthrop House, Gattis Cottage, Philbrooke House, and other boarding houses, \$1 to \$1.50 p.d.; livery, moderate.

**FISHING.**—Mountain B., trout; best months—June and July; baits—angle-worms and flies; boats not required; guides can be got at any house in the vicinity, \$2 to \$3 p.d.

**HUNTING.**—All the surrounding mountains; partridge, red fox and small fur-bearing animals, with occasional deer and bear; best months—Sept., Oct. and Nov.; guides at any mountain house; country—hilly and mountainous, generally dry.

**Stratford Hollow, Co. Coos.**—Brookside Cottage, \$1.50 p.d.; livery, \$1.50 for 1 horse, \$3 for 2 horses p.d., with or without driver.

**FISHING.**—Bogs of Bog B., 6 m.; trout; best months—June and Sept.; baits—angle worms and fly hooks; no need of guides; boats 25c. p.d.

**HUNTING.**—Bogs and Sugar Loaf Mountain, deer and bear; best months—June and July; guide—Cepas Mann; country—hilly and wooded bl. from the valley of the Connecticut R.

**Wentworth's Location, Co. Coos** (reached from Bethel to Lakeside by stage, thence by steamer.)—Hotel, Berlin Mills House, \$1.50 p. d.; livery, \$2 p. d. single.

**FISHING.**—Diamond R., Magalloway R., Parmachenee L., Umbagog L., Sturtevant P., trout, land-locked salmon, dace, pl.; trout most plentiful; best months—May to Nov.; baits—worms, shiners, artificial flies, spoons; guides furnished by Hotel, \$2.50 p. d. and board; boats, 50c.p.d.

HUNTING.—From  $\frac{1}{2}$  m. to 30 m., partridge, duck, deer; Sept. and Oct.; guides from Hotel, \$2.50 p. d.; dogs not used; country—hilly, dry, some parts damp and swampy.

**West Milan, Co. Coos.**—Ammonoosuc House, Mountain View House, \$1.50 p. d.; livery, \$1.50 to \$3 p. d., according to distance.

FISHING.—Millsfield P., 13 m.; trout; Drummer P., 7 m., trout; Phillips B.,  $2\frac{1}{2}$  m., trout; 22 m. to Steamer Landing, Umbagog L., which connects with all the Androscoggin L. and Magalloway R., and is nearer than any other G. T. R. station; best months—June, Sept. and Oct.; baits—live bait, flies and worms.

HUNTING.—There is good hunting for general game and deer in the l. section; parties can be carried there, and boats and guides also procured.

## STATE OF NEW YORK.

**Buffalo, Co. Erie**—Hotels and livery at various prices.

FISHING.—L. Erie and Niagara R. immediately adjacent; last named best; b. b., Mg., yellow and blue pk., yellow perch, also white bass and mooneyes in season; yellow perch and b. b. most abundant; for b. b. soft shell fresh water lobster (crayfish) are used as bait, and live minnows for perch; June to Nov. best; boatmen \$3 p. d., including boat; lobsters, 2c. each.

**Fort Covington, Co. Franklin.**—Hotels, American House, Stafford Hotel, International, Lake View House, \$1 to \$1.50 p. d.; livery, \$2 p. d.

FISHING.—St. Lawrence R. 5 m.; Mg., pk., pl. bass, perch, eels and sturgeon in season; baits—artificial, minnows and worms; guides \$2 p. d.; boats, 50c. p. d.

HUNTING.—St. Lawrence R. about 5 m.; ducks; best months—April, Oct. and Nov.; country—level.

**Helena, Co. St. Lawrence.**—Hotels, Helena House, \$1; Ward House, 75c. Livery at moderate rates.

FISHING.—St. Regis and Raquette R. 5m.; St. Lawrence R. 6 m.; mullet, suckers, bass in two first named, pk., pl., Mg. and sturgeon in St. Lawrence; best months—June to Sept.; baits—worms for small fish, spoons for pl. and large fish; guides—St. Regis Indians at low rates; boats about 50c. p. d.

**Mass**

F  
3 m.;  
tiful,  
James  
25c. p.

**Ogde**

F  
Chimn  
hub,s  
best  
50c. p.  
10 m.

**Rou**

F  
many  
June,  
procu  
F  
Rich  
dry.

**Massena Springs**, Co. St. Lawrence.—Hotels, Hatfield House, \$2.50 p. d.; White's Hotel, Allen House, Harrowgate House, Wheeler House, \$1.50 p. d.; Bentley House, \$1.50; Boarding Houses also at reasonable rates; livery, \$2 to \$3 p. d.

**FISHING.**—Raquette R. within 30 rds., Grass R. 1 m., St. Lawrence R. 3 m.; Mg., pk. suckers, whitefish, sturgeon, pl., pk. and pl. most plentiful, mullet in the early spring; baits—worms and spoons; guides—James Richards, Isa Richards, Jesmore, T. Richards and others; boats, 25c. p. h. For further information, address G. A. Mowitt, Agent G.T.R.

**Ogdensburg** (Ferry from Prescott), Co. St. Lawrence.—Hotels, \$2 to \$3 p. d.

**FISHING.**—St. Lawrence R.; Black L. 5 m.; Oswegatchie R.; Chimney Island, 3m.; first best, Mg., b. b., pk., wall-eyed pk., perch, dace, huck, salmon trout, etc.; most plentiful—pk., bass and perch; usual baits; best months—June to Sept.; guide, without boat—\$2 p. d.; boats—50c. p. d. The fishing is reported as excellent at this point, and for 8 to 10 m. either up or down the river.

**Rouses Point**, Co. Clinton.—Windsor Hotel open 1st June to Oct., \$2.50 to \$3 p. d.; Holland House, Massachusetts, \$2.50, also livery; Hotel Montgomery, \$2 to \$3.

**FISHING.**—L. Champlain  $\frac{1}{4}$  to 1 m.; b. b., pk., pl., rock bass and many different kinds; most plentiful—b. b., pk. and pl.; best months—June, July and Aug.; bait—minnows; guides—several parties can be procured; boats, 50c. p. d.

**HUNTING.**—Near the hotels and 4 to 10 m. on L. Champlain and Richelieu R.; best months—April, Sept. and Oct.; country—level and dry.

## STATE OF VERMONT.

**Beecher Falls** (reached *via* Upper Coos R. R., from North Stratford).

**FISHING.**—Connecticut First Lake, 15 m., Lake House, O. G. Bunnford, manager, capacity 100, \$2 p. d. special rates to parties and families, first-class arrangements for fishing and hunting. Second L., 8 m.; Third or Upper L., 4½ m. Good camp and guides at each. Parties carried at low rates from any of the above hotels, and every facility offered to add to their comfort and enjoyment.

**Island Pond, Co. Essex.**—Hotels, \$5 to \$15 p. w.

**FISHING.**—A great number of l. called locally ponds, are full of trout, and are easily reached. Land-locked salmon and l. trout in Seymour and Maidstone l.'s and Echo p. Pickerel waters are numerous. The trout streams (fish ¼ to ½ lb.) distant ½ m. to 4 m. are the Black Branch, North Branch, East Branch, Yellow Branch, Nulhegan R., Ferron's R., and several others; guides—\$2 to \$3 p. d.

**Lake Stn., Co. Essex.**—Hotels, Mount Fitz House, \$1.50 p. d.; livery, \$2 p. d.

**FISHING.**—2 m.; trout; best months—March, June, July, Aug., live baits—flies; boats, \$1.50 p. d.

**HUNTING.**—Deer and rabbits; best month—March; guides, with trained dogs; country—hilly.

**Norton Mills, Co. Essex.**—Hotels, Stetson House, Averill Hotel, Fishermen's Resort, \$1 p. d.; livery, \$1.

**FISHING.**—Pond, 4 m.; trout; July, Aug., Sept.; baits—worms, flies and minnows; guides, if wanted, can be obtained—L. Allen, E. Daniels, T. King, and others, \$1 p. d.; boats free.

**HUNTING.**—4 m.; deer quite plentiful; partridge, bear and foxes; best months—Sept., Oct. and Nov.; guides—as above; country—wooded, some wet and dry, also hilly and level.

**Summit Stn.** (Post Office, Island Pond), Co. Essex.—No hotels nor livery.

**FISHING.**—Unknown P., 1½ m., Round P. and Norton L., 2 m.; several trout brooks; trout; best months—June and July; baits—mud-worms and fly-hooks; guides can be had at Island P.; boats can be had at Lake.

**HUNTING.**—Head of Round P. and at the outlet of same and vicinity, partridges; best months—Sept. and Oct.; country—wooded, wet and dry, hilly and level.

Edm

coua  
May  
mea  
canwat  
Nov  
hilly

---

PROVINCE OF NEW BRUNSWICK.

---

**Edmundston**, Co. Madawaska (reached from Levis by Intercolonial R. to Riv. du Loup, Temiscouata Ry., thence to destination). Hotels, Hebert House, Edmundston Hotel, \$1 to \$1.50 d.; livery, reasonable.

**FISHING**—L. Squattock, Touladi, Cabano, Horton, Eagle and Temiscouata; Br. trout, L. trout, perch and whitefish; most plentiful; trout in May and June; best months—June to Sept; baits—fly, trolls, worms, meat, fish; guides—S. Raymond, E. Landrie, J. Griffin, \$2 p. d.; boats can be hired.

**HUNTING**.—Cabano, Squattock, Eagle, 14 m. by land and 26 m. by water; caribou, bear, deer, moose, duck, partridge and rabbit; Sept. to Nov.; guides—S. Raymond, E. Landrie, \$2 p. d.; country—wooded and hilly.

## CLOSE SEASON FOR FISH AND GAME.

### PROVINCE OF ONTARIO.

**FISHING.**—Salmon, trout and whitefish between the 1st and 10th Nov., fresh water herring from 15th Oct. to 1st Dec.; speckled trout, brook trout, river trout, from 15th Sept to 1st May; bass, 15th April to 15th June, pickerel, maskinongë, 15th April to 15th June.

**HUNTING.**—No quail shall be taken or killed between Dec. 15th and Oct. 15th following, nor wild Turkeys until Oct. 15th, 1890. Grouse, pheasants, partridges between 1st Jan. end 1st Sept.; woodcock, 1st Jan. to 15th Aug.; snipe, rail, golden plover, 1st Jan. to 1st Sept.; swans or geese, 1st May to 1st Sept.; ducks of all kinds and all other fowl, 1st Jan. to 1st Sept.; hares, 15th March to 1st Sept.; beaver, muskrat, mink, sable, martin, otter or fisher, 1st May to 1st Nov.; deer, Nov. 20th to Oct. 15th; moose and caribou protected entirely until 15th Oct., 1895. Quail can not be shot for exportation or sale, and partridge for exportation until Oct. 1892.

No person who has not been a resident of this Province or Quebec for three months next before Oct. 15th, can kill deer, except he hold a permit from the Commissioner of Crown Lands, which may be obtained for \$10. No person shall kill more than 5 deer; no two, hunting together, more than 8; and no party of three or more, more than 12.

### PROVINCE OF QUEBEC.

**FISHING.**—Salmon [angling], from 15th Aug. to 1st Feb.; do.; do. [Restigouche R.] 15th August to 1st May. Speckled trout [*salmo fontinalis*] brook or river trout from 1st Oct. to 1st Jan. Large gray trout, lunge and ouananiche, from 15th Oct. to 1st Dec. Pickerel (doré) from 15th April to 15th May. Bass and Maskinongë, from 15th April to 15th June. Whitefish, from 10th Nov. to 1st Dec.

**N. B.**—Angling by hand [with hook and line] is the ONLY means permitted to be used for taking fish. [No person who is not domiciled in the Province of Quebec can, at any time, fish in the lakes or rivers of this Province, not actually under lease, without having previously obtained a permit to that effect from the Commissioner of Crown Lands. Such permit is valuable for a fishing season, and is not transferable].

**HUNTING.**—Caribou from 1st Feb. to 1st Sep. deer, from Jan. 1st to 1st Oct. Moose [male and female] at any time, until the 1st Sept., 1890.

**N. B.**—The hunting of moose, caribou or deer, with dogs or by means of snares, traps, etc., is prohibited. No person [whiteman or Indians] has a right, during one season's hunting, to kill or take alive—unless he has

previou  
that pu  
the clo  
are fo  
moose.  
sioner

B  
Hare,  
of Ma  
April,  
Feb. t  
rake a  
betwe  
keep  
larger  
swalle  
finche  
titmic  
links.  
eagle  
kingf  
sparr  
eggs

[No  
Onta  
vious  
Land  
turke  
at an

May  
coun  
gele  
Citi  
duri  
For  
nam  
sing  
from  
be t  
pou  
hea

For

previously obtained a permit from the Commissioner of Crown Lands for that purpose—more than 3 caribou and 4 deer. After the first 10 days of the close season, all railroads and steamboat companies and public carriers are forbidden to carry the whole or any part [except the skin] of any moose, caribou or deer without being authorized thereto by the Commissioner of Crown Lands.

Beaver, mink, otter, martin, pekan. from 1st April to 1st Nov. Hare, from 1st February to 1st Nov. Muskrat [only in the counties of Maskinongé, Yamaska, Richelieu and Berthier] from 1st May to 1st April, following. Woodcock, snipe, partridge of any kind, from the 1st Feb. to 1st Sept. Black duck, teal, wild duck of any kind [except sheldrake and gull], from 1st May to 1st Sept. [And at any time of the year, between one hour after sunset and one hour before sunrise, and also to keep exposed during such prohibited hours, lures or decoys, etc., guns of larger bore than No. 8 prohibited.] Birds known as perchers, such as swallows, king-birds, warblers, flycatchers, woodpeckers, whip-poorwills, finches [song-sparrows, red birds, indigo birds, etc.,] cow-buntings, titmice, goldfinches, grives [robins, wood-thrushes, etc.,] kinglets, bobolinks, grakles, grosbeaks, humming birds, cuckoos, owls, etc., except eagles, falcons, hawks and other birds of the falconidae, wild pigeons, kingfishers, crowns, ravens, waxwings [*récollets*], shrikes, jays, magpies, sparrows and starlings, from 1st March to 1st Sept. To take nests or eggs of wild duck, teal, wild goose, swan is prohibited.

N. B.—Fine of \$2 to \$100, or imprisonment in default of payment. [No person who is not domiciled in the Province of Quebec, nor in that of Ontario, can, at any time, hunt in this Province without having previously obtained a license to that effect from the Commissioner of Crown Lands. Such permits is not transferable. The export of deer, wild turkeys, quail and partridge in carcasses or parts thereof from the Dominion at any time is prohibited. Penalty \$100 and forfeiture.

## STATE OF MAINE.

FISHING.—For land-locked salmon, trout togue, October 1st to May 1st, excepting on St. Croix, and tributaries and waters in Kennebec county, September 15th to May 1st; also on certain streams around Rangeley Lakes, from July 1st to May 1st; white perch, 1st April to 1st July. Citizens of the State, however, may fish for and convey to their homes during February, March and April, excepting on the Rangeley Lakes. For black bass and white perch, April 1st to July 1st. None of fish named to be taken at any time, except in ordinary mode of angling with single bait hook or artificial flies. For salmon, with rod and single line, from September 15th to July 15th. Land-locked salmon and trout not to be transported except in possession of the owner, and not more than fifty pounds of both together to be allowed by any person. Fishing in Moosehead and Rangeley Lakes is governed by special laws.

HUNTING.—For Moose, deer, or caribou, January 1st to October 1st. For deer on Mt. Desert Island, January 1st to November 1st, and no per-



son is allowed to have in his possession, between October 1st and January 1st, more than one moose, two caribou and three deer. For mink, beaver, sable, otter, fisher or muskrat, May 1st to October 15th. For wood duck, black duck, teal or gray duck, April 1st to September 1st, except on sea coast. For ruffed grouse, partridge, or wood cock, December 1st to September 1st, and cannot be transported out of the State at any season. For quail, 1st December to 1st October, pinnated grouse, commonly called prairie chickens January 1st to September 1st. For plover, May 1st to August 1st, and it is unlawful to kill or transport larks, English sparrows, robins, swallows, sparrows or orioles or other insectivorous birds (crows and hawks excepted) at any time. Sunday is a close time for all game and birds.

### STATE OF NEW HAMPSHIRE.

**FISHING.**—Land-locked salmon, l. and br. trout, Oct. 1st to April 30th [fishing for l. trout, with a single hook and line permitted from Jan. to April, inclusive]; pike, perch and white perch, May 1st to June 30th; b. b., May 1st to June 14th; maskinongé, pike, pickerel and grayling, April 1st to May 30th. Young salmon, known as *parr*, smolts, or grilse when caught must be returned to the water. Fishing is prohibited within 400 yards of any fishway, and brook trout less than 4 in., and striped bass less than 10 in. in length must not be caught. Fishing is prohibited in the Pemigawassit river in the vicinity of the State Hatching House in Holderness.

**HUNTING.**—Sand pipers, duck and rail, Feb. 1st to Aug. 1st, ruffed grouse, partridges, quail, Jan. 1st to Sept. 1st. It is forbidden to kill any bird on private lands at any season, if notice is posted to this effect. Deer, moose, caribou, Dec. 1st to Sept. 1st.

### STATE OF VERMONT.

**FISHING.**—Trout, land-locked salmon, trout or "lunge" [the latter is the local name for salmon or lake trout], Aug. 1st to April 1st; b. b., Feb. 1st to June 14th; bass under 10 in. must be returned to the water. Walleyed pike [pike perch], pike and pickerel, Feb. 1st to June 14th.

**HUNTING.**—Mink, beaver, fisher or otter, April 1st to November 1st; woodcock, partridge, Feb. 1st to Sept. 1st; but at no time may they be sent out of the State for traffic or gain. Wild geese or ducks, May 1st to Sept. 1st, but prohibited at any time by means of a net snare or dog. The killing of domestic birds, such as robins, blue-birds, etc., is prohibited under any circumstances. The law does not prohibit taking or killing wild deer in this State.

### STATE OF MICHIGAN.

**FISHING.**—Black, strawberry, green or white bass, mascalonge, 1st March to 15th June; Whitefish, 20th Nov. to 1st April; trout from Sept.

1st to  
caugh  
in any  
St. C  
F  
fowl,  
quail,  
30th  
deer  
in its  
lark,  
marti  
year

January  
beaver,  
and duck.  
on sea  
to Sep-  
on. For  
y called  
y 1st to  
parrows,  
s (crows  
all game

1st to April 30th ; grayling, from Nov. 1st to May 31st ; minnows may be caught for bait only ; spearing during March, April and May, prohibited in any of the waters of the State, except Lakes Michigan, Superior, Huron, St. Clair, Erie and Saginaw Bay.

HUNTING — Partridge, snipe, woodcock, ducks and other wild water fowl, from Jan. 1st to Aug. 31st; prairie chickens, Jan. 1st to Sept. 30th ; quail, Jan. 1st to Oct. 31st ; deer [upper Peninsular], Nov. 15th to Sept. 30th ; lower Peninsular, Dec. 1st to Oct. 31st. The use of dogs to hunt deer prohibited, or to kill any deer when in its red coat, or any fawn when in its spotted coat. Robins, night hawk, finch, whip-poorwill, the rush, lark, cherry bird, swallow, yellow bird, blue bird, brown thrasher, wren, martin, oriole, woodpecker, bobolink, or any song bird protected all the year round.

April 30th  
Jan. to  
30th ; b.  
ng, April  
lse when  
ithin 400  
bass less  
ed in the  
ouse in

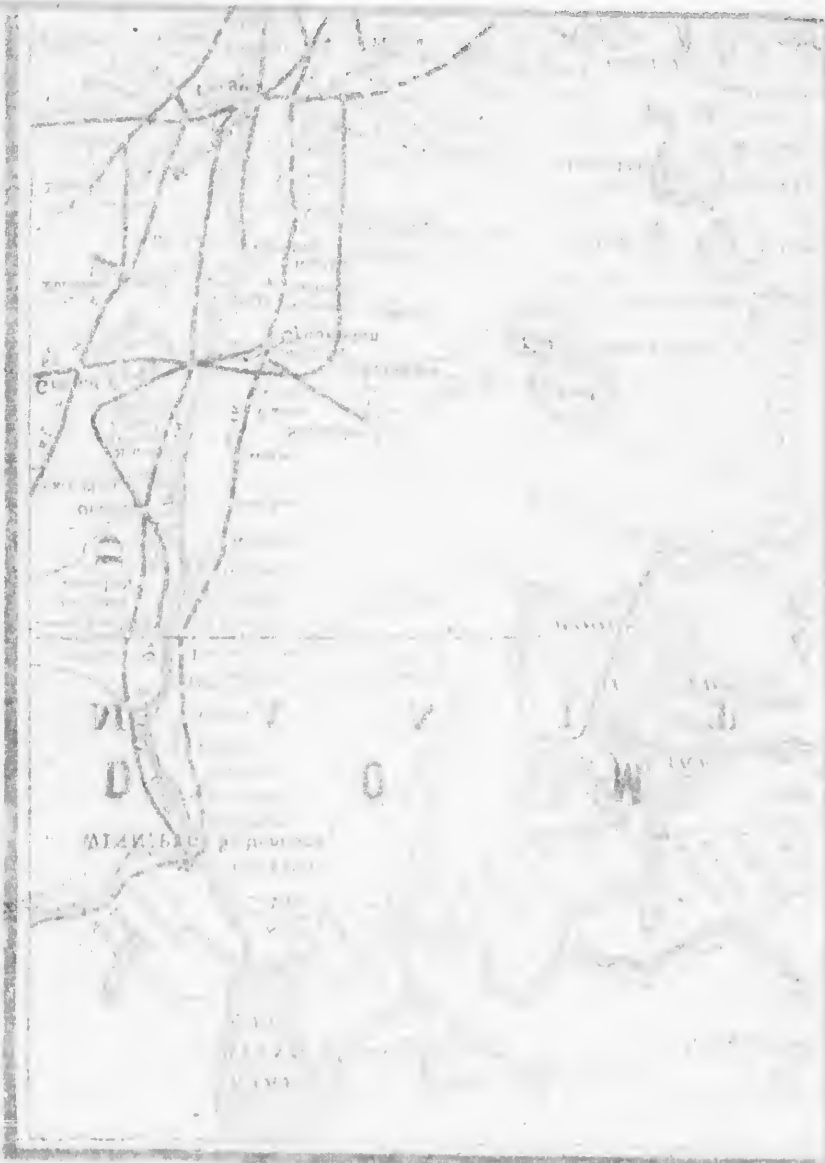
t, ruffed  
o kill any  
ct. Deer,

the latter is  
st ; b. b.,  
he water.  
14th.

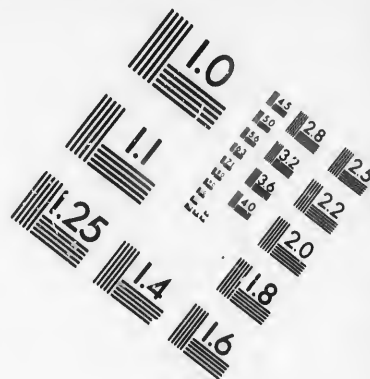
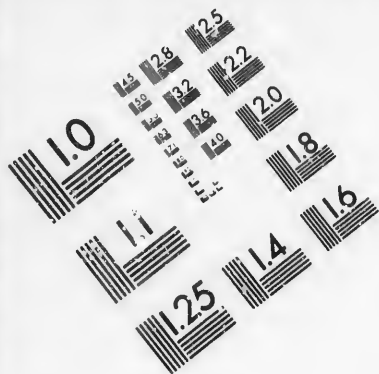
umber 1st ;  
y they be  
May 1st to  
c dog. The  
prohibited  
or killing

elonge, 1st  
from Sept.

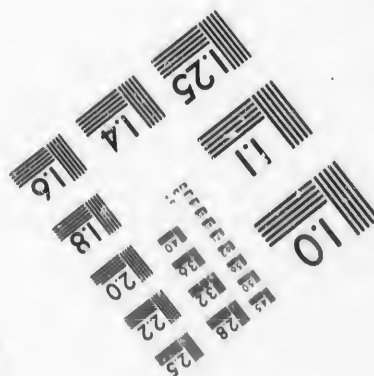
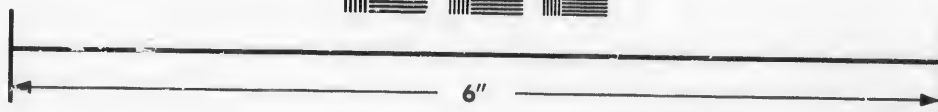
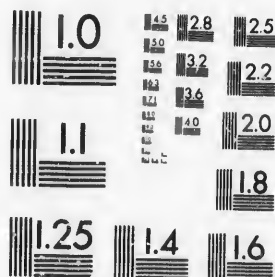








**IMAGE EVALUATION  
TEST TARGET (MT-3)**



**Photographic  
Sciences  
Corporation**

23 WEST MAIN STREET  
WEBSTER, N. Y. 14580  
(716) 872-4503

1.0  
1.6  
1.8  
2.0  
2.2  
2.5  
2.8  
3.2  
3.6  
4.0  
4.5

H

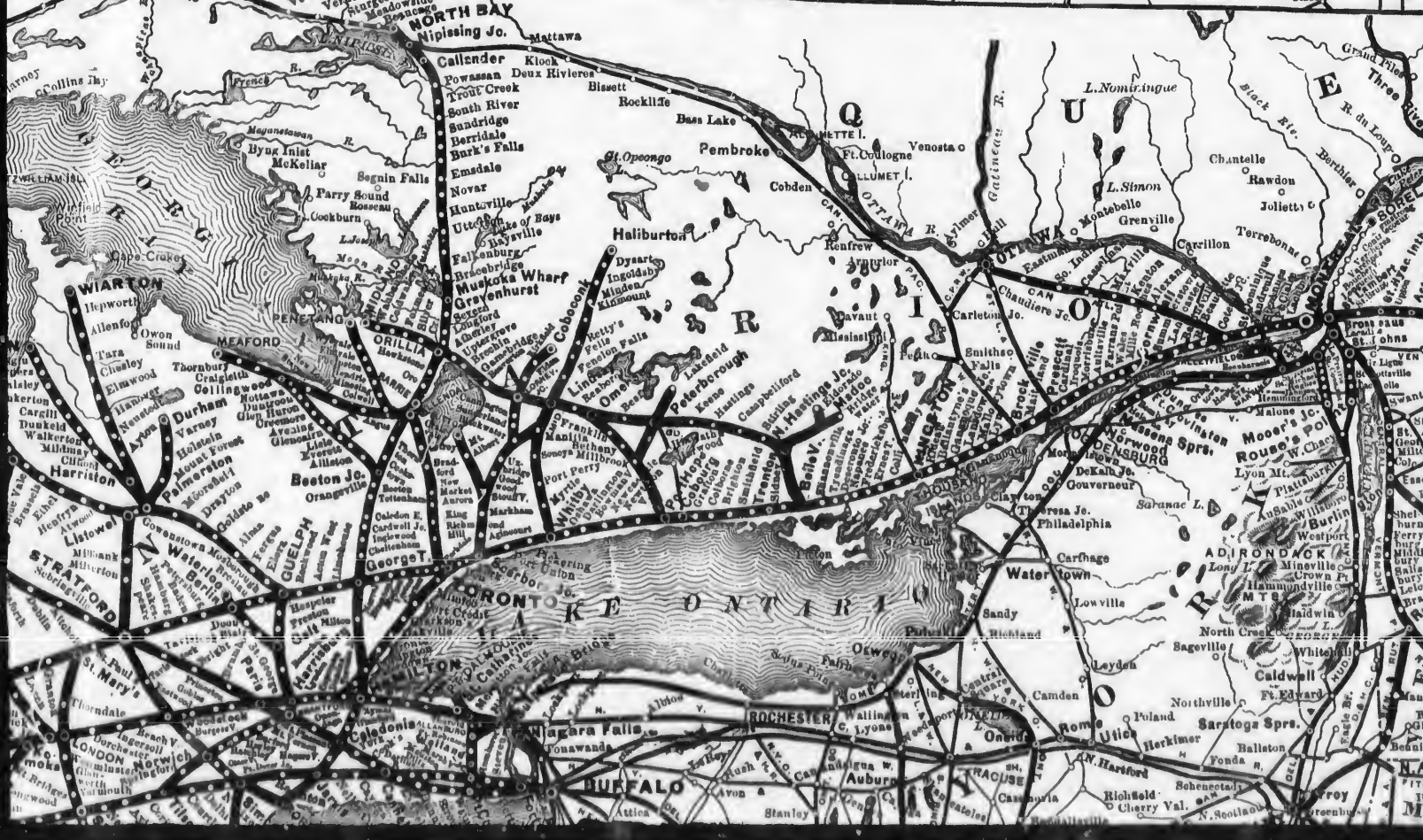
1.0  
1.1  
1.2  
1.5  
1.8  
2.0  
2.5  
3.0  
3.6  
4.0

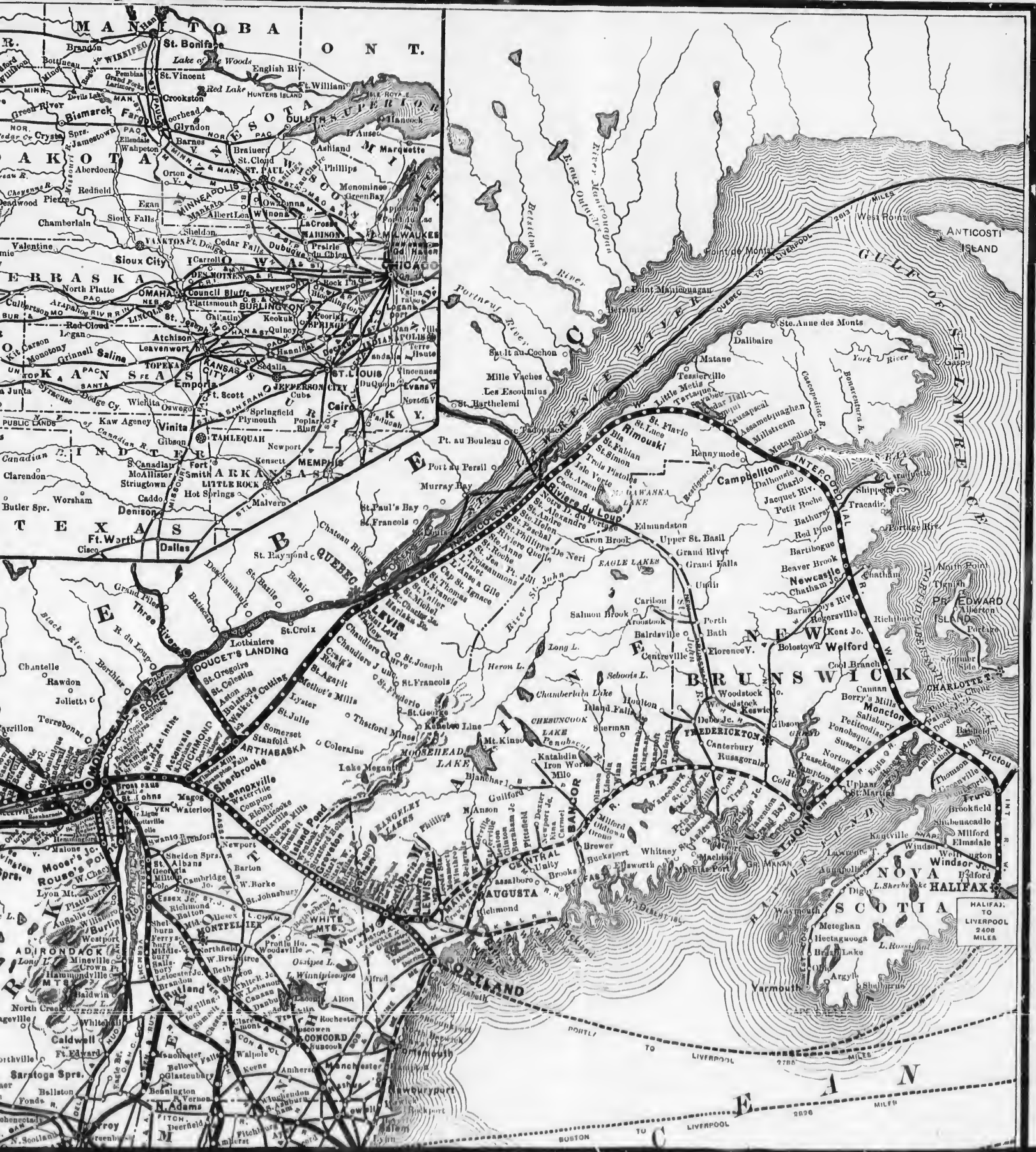












HALIFAX TO LIVERPOOL 2400 MILES

BOSTON TO LIVERPOOL 920 MILES

MANITOWBANTON

AKOTA

BRASKA

TEXAS

ADIRONDACK

VERMONT

NEW YORK

SOUTH DAKOTA

MINNESOTA

ILLINOIS

MISSOURI

ARKANSAS

LOUISIANA

MISSISSIPPI

ONTARIO

QUEBEC

NEW BRUNSWICK

NEW HAMPSHIRE

VERMONT

NEW YORK

GULF OF ST. LAWRENCE

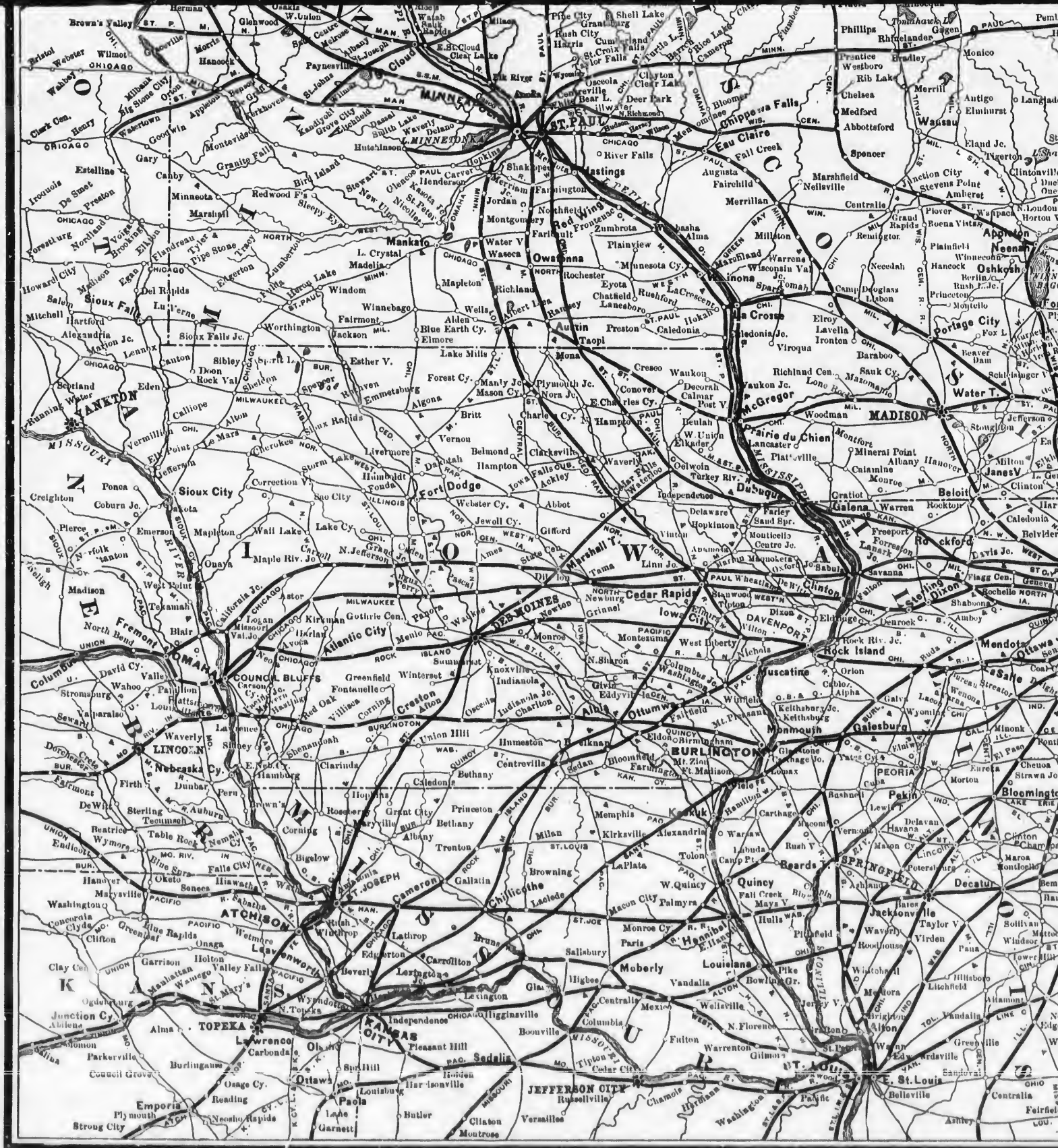
ANTICOSTI ISLAND

NOVA SCOTIA

HALIFAX

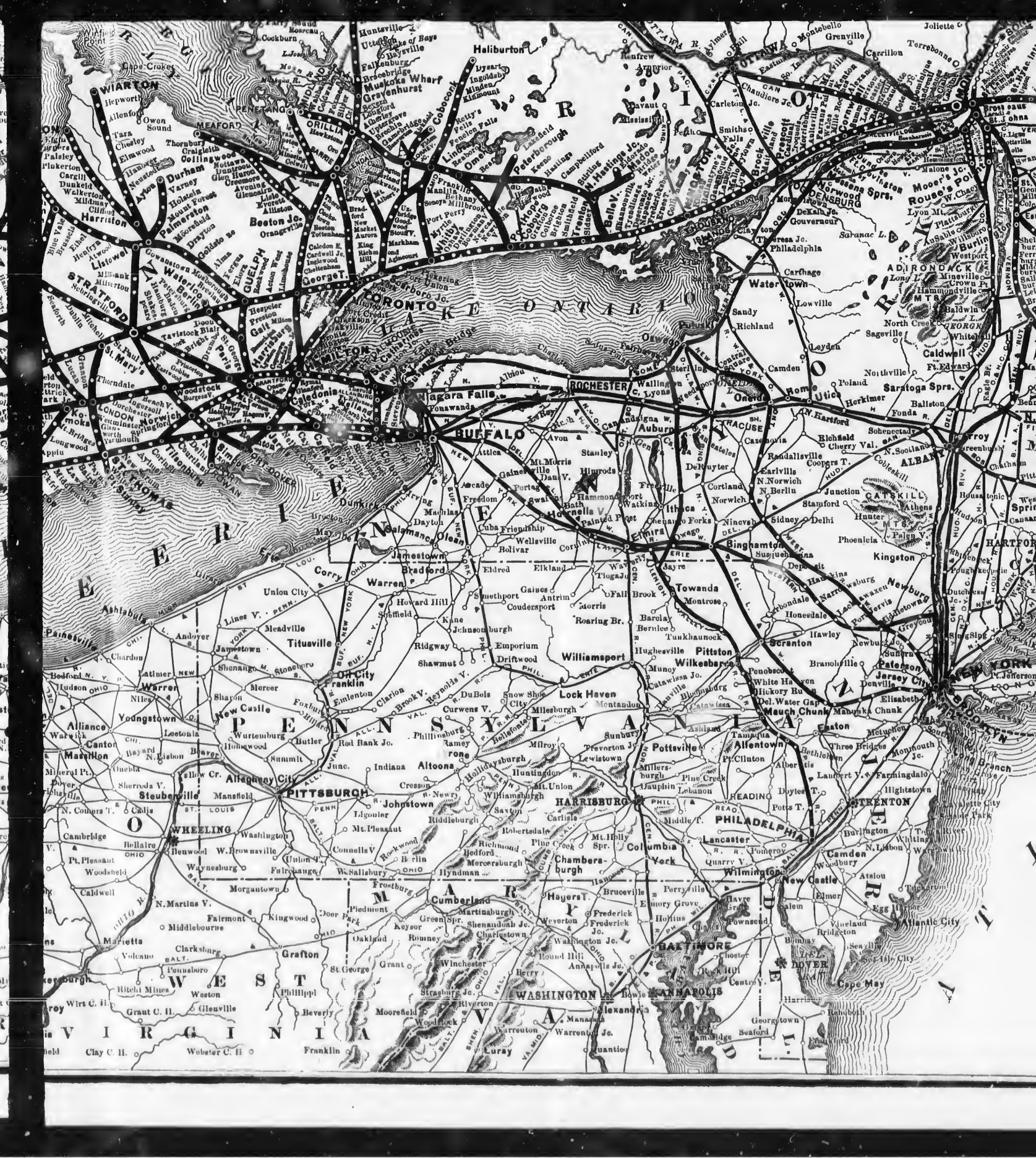
LIVERPOOL



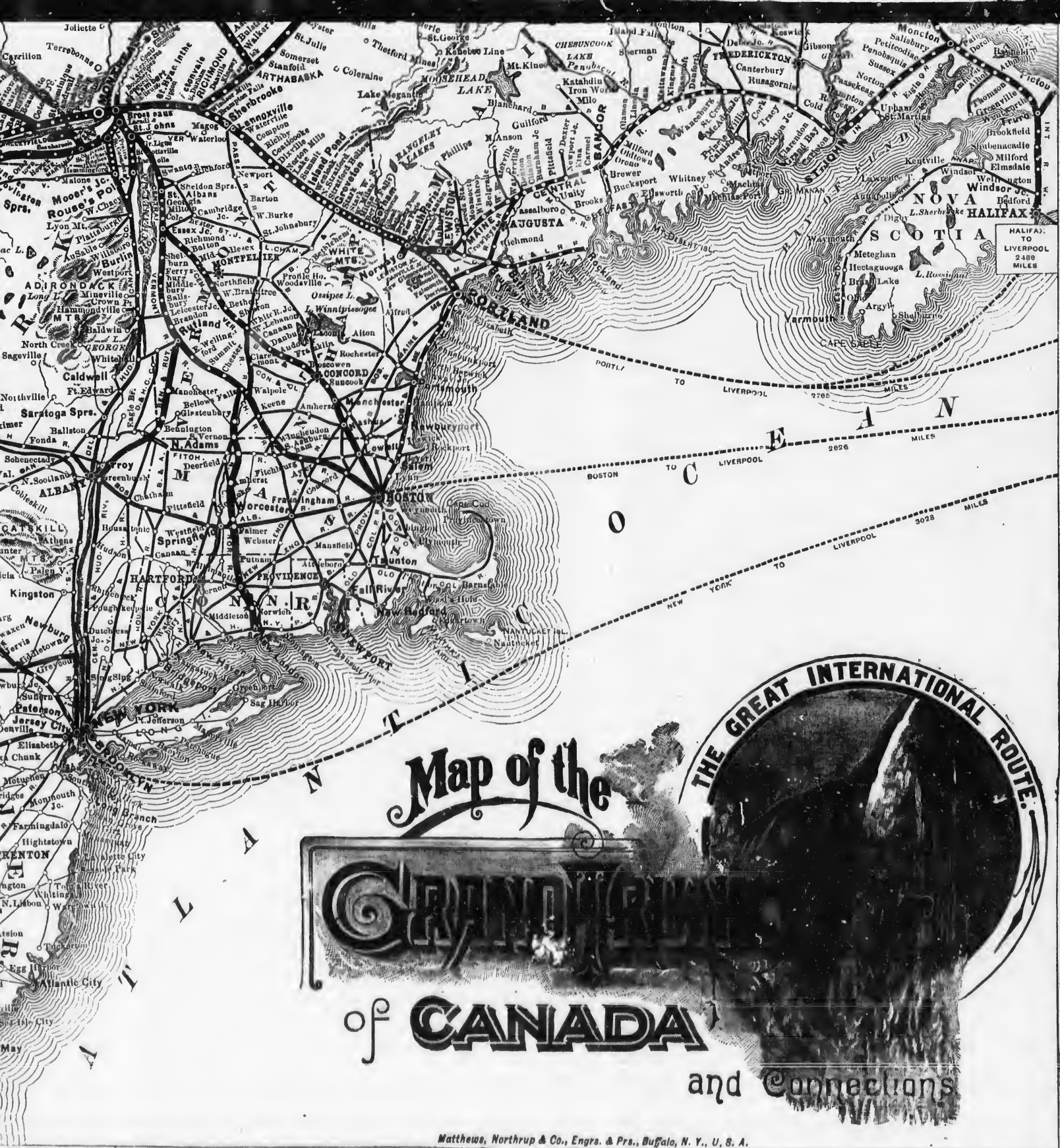








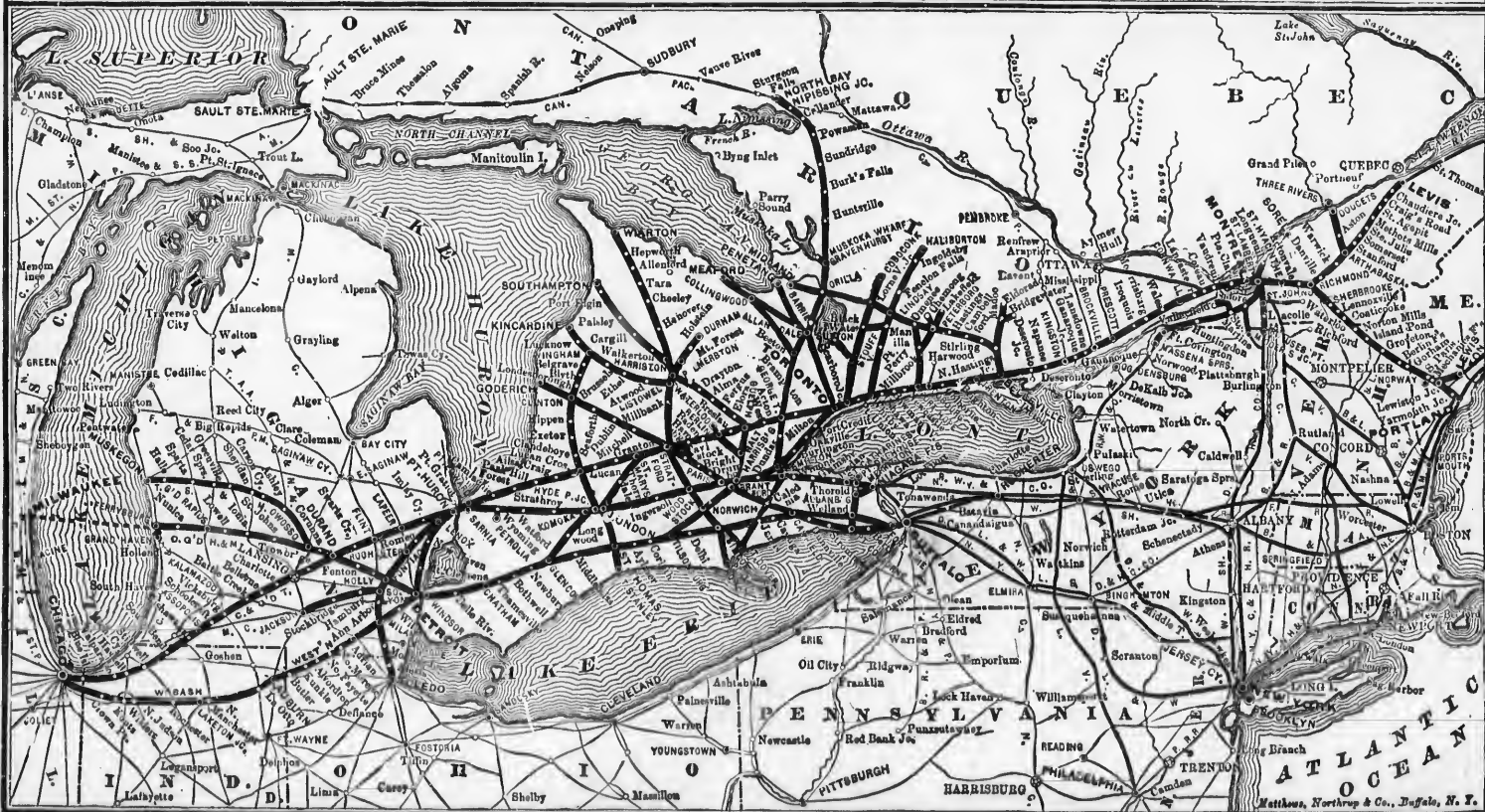






# GRAND TRUNK Railway of CANADA

The Great INTERNATIONAL ROUTE Between the EAST & WEST.



Matthews, Northrup & Co., Buffalo, N. Y.

